TREATY GAG RULE BLOCKED IN SENATE

THE WEATHER

Boston and Vicinity: Fair, colder tonight and Friday; moderate west to northwest winds. Sun rises 6:31; sets 4:26. Moon rises 8:08 p. m. High tide 2:30 p. m. Temperature (11 noon): Maximum, 50 at noon; minimum, 43; average, 46. Temperature at noon, 50. Light all vehicles at 4:36.

BOSTON AMERICAN

LARGEST EVENING CIRCULATION IN NEW ENGLAND

FINAL EDITION EXTRA

New England's Greatest Home Newspaper

VOL. 16—No. 204

Copyright, 1919, by H. E. Newspaper Pub. Co.

BOSTON, THURSDAY, NOVEMBER 13, 1919

Registered in U. S. Patent Office

PRICE TWO CENTS

GIRL STANDS BY CLERK IN SHAWMUT BANK THEFT

WOMAN ARRESTED AS BOSTON RED

Promised Bride of Alleged Robber

Miss Ethel M. Michaud of Somerville, Who Appeared in Court Today at the Side of Her Fiance.

PHOTO BY WAID STUDIO

Miss Ethel M. Michaud of Somerville, fiancee of Marshall N. Smith, to whom she was to have been married on November 24.

ACCUSED MAN MAY YET WIN WIFE

Relations With Smith Were "Perfectly Proper," Says Other Girl's Letter

Ethel M. Michaud's romance that appeared all shattered with the arrest of her fiance, Marshall N. Smith, for larceny from the National Shawmut Bank, may yet end in marriage and happiness, according to testimony at young Smith's hearing today in Municipal Court.

Despite his alleged confession young Smith said today he was prepared to marry Miss Michaud if she continues to stand by him. But better than all to Miss Michaud was a letter from Miss Florence N. Howard with whom Smith ran away to California, which assured Miss Michaud that the relations between Smith and Miss Howard were "perfectly proper."

Smith, charged with theft of $4,000 from the bank, was arraigned before Judge Sullivan and his case continued until November 26. He was held in $5,000. Attorney Edward Creed, appearing for Smith, intimated that a plea of guilty would be entered when he told the court that on that day "there would be no trial." It is said that Smith has made a full confession to the police.

Ethel M. Michaud, the Boston girl whose marriage to Smith was all arranged when he ran away to California with Miss Howard, a former fellow-employe at the Shawmut

Continued on Page 2, Column 8.

PLEAD FOR XMAS GIFTS

Basket Fund, Besides New Contributions, Receives Many Pathetic Letters

Residents of Greater Boston are responding in an enthusiastic manner to the Boston American's sixth annual Christmas Basket Fund to feed poor kiddies. Although the fund has been opened less than a week, it now totals $1,563 and is considerably in excess of the fund for the same period last year.

This is an encouraging sign and proves that the people of this section are fully awake to the great need that exists this year. It means that the generous people of Boston and vicinity realize that many families have been hard hit by the high cost of food, clothing, rent and fuel.

This fund has been endorsed by Governor Calvin Coolidge, Mayor Andrew J. Peters, Cardinal William H. O'Connell, General Clarence R. Edwards, James J. Phelan and other leading citizens.

One of the most recent endorsements comes from Francis J. W. Ford, president of Boston City Coun-

Continued on Page 3, Column 1.

TAKE BELL-ANS BEFORE MEALS and see how fine good digestion makes you feel

Drastic Senate Plan to Prevent Strikes

By International News Service.

Washington, Nov. 13.—Drastic legislation prohibiting strikes, lockouts and labor trouble in practically every branch of American industry will be presented in the Senate as amendments to the railroad bill by Senator Cummins, Republican, of Iowa, he announced in the Senate this afternoon.

Senator Cummins said neither he nor the members of the committee who advocated the anti-strike legislation in the railroad legislation had changed views on the subject.

"I intend to propose the extension of this anti-strike provision to the production of steel, fuel, food, clothing and other industrials, the function of which is necessary for national safety," Senator Cummins said.

"I cannot see why the American people should be in the power of any class of the population," Senator Cummins continued. "This provision to prevent strikes is not an attack on labor, but insures labor a fair return and accomplishes the end which experience has taught is not possible by the means of strikes.

"Important as the peace treaty is I feel that I must call up the railroad legislation to relieve the chaos in which the railroads now find themselves if the treaty is not disposed of in the immediate future," he concluded.

URGE QUICK ACTION TO BRING BODIES HOME

Washington, Nov. 13.—Ambassador Wallace at Paris has been instructed by Secretary Lansing to urge on the French government early action permitting the return to the United States of the bodies of soldier dead, according to information today given the House Foreign Affairs Committee by the State Department.

Late Cable Bulletins!

LONDON—Bulgaria has decided to accept the allies' peace terms without alteration, according to a Central News dispatch from Sofia.

BRUSSELS—King Albert and Queen Elizabeth arrived here today from Brest, in splendid health and spirits.

PARIS—An attempt was made to assassinate M. Mandel, the right-hand man of Premier Clemenceau, while he was electioneering at Bordeaux, says a dispatch from that city.

LONDON—Early Brassey, editor of the Naval Annual, is dead from injuries received when he was knocked down by a cab.

ROME—Many persons have been wounded, at least two fatally, in political riots in Italy, according to advices received today.

Results From Used Car Ads

Successful automobile dealers put their Used Car ads in the Boston American, because of the results obtained. American Used Car ads make sales.

Did you see the hundreds of bargains in used Automobiles in the Boston American's Want Ad Section last week? If not, then somebody else is already on the track of the bargain that would have been yours.

But in today's American Want Ads are many striking new bargains that did not appear last week. Look at them now—take advantage of them at once. Every day these new bargains are listed.

To sell your car quickly use BOSTON AMERICAN USED CAR ADS.

HITCHCOCK ASKS FOR CLOTURE

Presents Petition in Senate for Limit Treaty Debate; Defeated by Lodge

Washington, Nov. 13.—At a conference of administration Senators held before the Senate met this afternoon it was decided to invoke the cloture rule to limit debate on the German peace treaty. The plan was blocked in the Senate, however, by the Republican Senators, under the leadership of Lodge.

Senator Hitchcock left the conference armed with a cloture petition bearing double the sixteen signatures necessary for its presentment to the Senate.

Soon after the Senate met Senator Hitchcock presented the cloture petition for the Senate's action.

The petition was presented after a short speech.

"It is intended to cover all the reservations and all amendments and substitutes proposed," Hitchcock said.

Senator Norris, Republican, Nebraska, raised a point of order against the petition, on the ground that the "pending question" was not the majority reservations, but the treaty itself.

Senator Cummins, president protempore, who was in the chair, ruled the Norris point of order "well taken." He added, however, that he would welcome "any suggestions" as to the proper parliamentary procedure to be pursued before ruling finally.

Senator Hitchcock then began an argument to combat the point of order.

On motion of Senator Lodge, Hitchcock's appeal from the chair's ruling was laid on the table by vote of 44 to 36, and the move for cloture was thus defeated.

GIRL RAFFLES GIVEN INDEFINITE SENTENCE

New York, Nov. 13.—Mollie Rosen, seventeen, confessed burglar, was sentenced by Judge Gibbs, of the Bronx to an indeterminate term in the Bedford Reformatory. The pretty young female Raffles, who was arrested on October 2, admitted having robbed sixty apartments of about $7,000 in cash and jewelry.

POLICE APPLICANTS

CITY OF BOSTON POLICE FORCE

NOTICE

Apply to Examining Board at Ford Bldg., Ashburton Place, Boston, Mass.

Board will sit daily from 9:00 A. M. to 2:00 P. M. from Nov. 10th to Nov. 13th, both inclusive.

Applicants must be between the ages of 21 and 35 years, not less than 5 feet, 7 inches in height and 135 pounds in weight.

All citizens of Massachusetts are eligible, but Veterans must be given preference under the law.

Pay $1400 for the first year. First uniform furnished free. Liberal pension system. Permanent position.

TRAP 2 IN WAR ON 'REDS'

Mrs. Marion Emerson Sproul Arrested In Campaign of Boston Officials

Mrs. Marion Emerson Sproul of Lowell, who was awaiting trial on a charge of promoting anarchy, was arrested again today on the same charge, together with Max Andelman, thirty-six, of Harold street, Roxbury.

The arrests were made by Inspectors Eagan and Loughlin, who charged that the couple were distributing and selling "Red" literature at No. 885 Washington street, headquarters of the Communist Party.

The literature consisted of a pamphlet entitled, "The Worker," and a book called "The Manifesto of Communists International."

Mrs. Sproul was first arrested on October 30 at her home, No. 35 Webster street, Lowell. She was taken into custody by Federal, State and local officers on a warrant charging her with making utterances against the government and was brought to Boston in an automobile.

The woman, who claims to be a relative of the late Ralph Waldo Emerson, and a descendant of Revolutionary ancestors, was arraigned in the Superior Criminal Court and pleaded not guilty. She was released on bail of $2,500.

Mrs. Sproul lives with her husband, a conductor on the Bay State Street Railway Company lines, and their two children in Lowell. She is said to be the secretary of the Communist party, and at a meeting in New International Hall, Roxbury, is alleged to have "advocated the overthrow of the United States government and the substitution of a Soviet government modeled after Bolshevik Russia."

JUDGE ORDERS WHISKEY SALE BE ALLOWED

Louisville, Ky., Nov. 13.—A temporary injunction and restraining order preventing the collector of internal revenue for the Kentucky district from interfering under the war time prohibition act with the sale of tax paid whiskey owned by Wright & Taylor and the Brown, Foreman Company, local liquor dealers, was granted in the Federal Court here today by Judge Walter Evans.

The attorneys for the government announced that an appeal would be taken at once to the United States Court of Appeals. The injunction applies only to the two firms named, and government officials declare all others who sell liquor will be prosecuted.

WILDEY SAVINGS BANK

52 Boylston St., Boston

Money deposited on or before

NOV. 15

Will draw interest from that date

SEND FOR "Banking by Mail"

U. S. WILL SEND FOOD TO FIGHT BOLSHEVIKI

Washington, Nov. 13.—The United States government will not use force in fighting Bolshevism in Russia. This was learned at the State Department today when it became known that the administration had agreed upon a Russian policy which calls for counter argument to offset Bolshevik propaganda, but is against the use of force except where violence on the part of Bolsheviks makes it necessary to respond with violence.

Large stores of food and supplies will be sent to Russia to counteract the Bolshevik government, and credits will be advanced as soon as a Russian government is recognized.

ANZAC AND DELPHIA

are the only comparable substitutes for Beer, Ale and Porter. Demand them by name, and refuse imitations.

ANZAC CO., BOSTON

LONG'S EMPLOYES ASK FOR ADVANCE IN PAY

Representatives of the employes and of the R. H. Long Company, which is owned by Richard H. Long, the recent Democratic candidate for Governor, discussed demands for increases of wages at a private conference with the State Board of Conciliation and Arbitration today. Several groups of employes, including principally the cutters, demand advance increases. The company contends that the present rates are fair

PUREOXIA

"Good All Ways"

GINGER ALE

DAYLIGHT DIAMOND ROBBERY IN PHILADELPHIA

Philadelphia, Nov. 13—A thief stepped from a motor car at noon today, smashed the window of the jewelry shop of Joseph K. Davidson's Sons, in the heart of the business district, and escaped with several thousand dollars' worth of diamonds. Captain of Police Callahan was in the store at the time.

ORDER OF LEOPOLD FOR [illegible] EDWARDS

Major [illegible] was decorated today with the highest military honor given by the Belgium government, that of commander of the Order of Leopold. Belgian consul Bedington Fisk presented the honor. This is the fourth decoration conferred upon General Edwards by the allies.

REFUSE CHARTER TO NEWBURYPORT BANK

The application for a charter for the proposed Newburyport Trust Company was refused by the Board of Bank Incorporation today. The board held that there are ample banking facilities there for the public. William G. Fisher, William G. Dodge and James Dikens, all of Newburyport, were the petitioners.

Statement of Condition at Close of Business, November 10, 1919

ASSETS

United States Liberty Bonds	$264,920.09
Massachusetts Bonds	98,919.80
Municipal Bonds and Notes	325,146.40
Other Stocks and Bonds	576,505.39
Cash on Hand in Our Vaults	531,025.28
Cash on deposit in the following:	
Fourth Atlantic National Bank, Boston	1,244,015.28
Irving National Bank, N. Y.	238,221.93
National Shawmut Bank, Boston	2,910.89
Philadelphia National Bank, Philadelphia, Pa.	2,123.55
Old South Trust Co., Boston	75,091.67
Metropolitan Trust Company, Boston	53,471.24
Hanover Trust Co. (Certificate of Deposit)	50,000.00
Prudential Trust Co. (Certificate of Deposit)	75,000.00
Revere Trust Co., Revere, Mass. (Certificate of Deposit)	25,000.00
Sundry Banks	18,151.64
Loans:	
Demand	377,619.77
Demand with Collateral	253,672.40
Time	3,228,965.90
Time with Collateral	800,081.76
Real Estate	2,201,263.43
Furniture and Fixtures	46,353.28
Other Assets	87,264.22
TOTAL ASSETS	$10,677,723.92

LIABILITIES

Capital Stock	$200,000.00
Surplus	50,000.00
Undivided Profits	130,597.45
Deposits	10,297,126.47
TOTAL LIABILITIES	$10,677,723.92

The Tremont Trust Company celebrated its fifth birthday last September, and its growth and financial strength are unique in the history of Boston banking institutions. The Company has voted to increase its capital stock to $500,000.00 and its surplus fund to $250,000.00, and is prepared and equipped to meet all requirements of serviceable banking.

TREMONT TRUST COMPANY

35 Court Street, Boston, Massachusetts

BRANCH: 77 WARREN ST., ROXBURY

Asa P. French, President. Simon Berg, Vice-President.

Open Saturdays from 9 A. M. to 12 P. M.

U. S. BEGINS DRIVE TO RID PACIFIC COAST OF ALL "RED" AGITATORS

JAILING LEADERS OF PLOTS IN BIG WAR ON I. W. W.

Centralia, Wash., Nov. 13.—One of the most far-reaching drives ever attempted to rid the West Coast of I. W. W. and Bolshevik agitators has begun with the capture of scores of alleged "Reds." The drive will include the entire Pacific. Parties of vigilantes have been formed for the purpose of ridding the coast of every person with anarchistic tendencies.

The first real effects of the concerted effort resulted in the arrest of thirty-four alleged I. W. W. agitators at Tacoma. Government agents are working on the theory that those under arrest were connected with the Centralia assassinations on Armistice Day.

According to dispatches received in Tacoma, P. J. Noelen, said to have been directly connected with the Centralia outbreak, has been arrested in the Monarch mining region.

16 ARRESTS IN SEATTLE.

Further evidence that a drive is on to clear the coast of agitators in forthcoming from Seattle where one woman and nine men, alleged I. W. W. and other radicals, have been arrested. Other arrests are expected today.

The city was combed by the police and government operatives. Every place known to be frequented by agitators was visited.

In this city the drive against I. W. W. and Bolshevist agitators held responsible for the assassination of four members of the American Legion during the Armistice Day parade, was continued. It is expected that important additional arrests will be made.

Search for the radicals centered from Centralia to remote sections of Lewis County, where it was said they were in hiding. A posse searched the ranch of Elmer Smith, an attorney said to have represented the I. W. W. in previous litigation. It was reported a score or more of radicals were hiding there.

SEARCH HEAVY TIMBER.

Another posse of seventy-five men, under command of Captain Dysart, late of the marines, were searching the heavily timbered regions in the Monarch mining district. It was said men prominent in past activities of the I. W. W. were hiding there.

Arrests thus were regarded as important were made by the authorities this today. Mrs. Mary McMinger, owner of the Roderick Hotel building, charged with having harbored I. W. W. agitators, was taken into custody. It was said she had encouraged agitators.

John Lamb and O. C. Bland were arrested charged with having conspired in the assassinations. They were said to have confessed they rented a room facing the avenue up which the parade passed with the intention of firing into the crowd. They said their nerve failed them when the parade came within range.

Crowds gathered about the jail. Additional troops were sent to guard the prisoners. The crowd was forced back and a dead line established half a block from the building. Some of the prisoners were removed to other jails for safekeeping and because of overcrowding.

Herman Allen, prosecuting attorney, announced he had obtained a partial confession from James Land, one of the I. W. W. leaders arrested soon after the shooting.

More I. W. W. Members Rounded Up by Former Soldiers at Centralia

By International News Service.

Centralia, Wash., Nov. 13.—While Federal authorities continued their round-up of I. W. W. and anarchist suspects throughout the Northwest, Dr. Livingston was conducting a coroners' inquest over the bodies of the four Americans—returned soldiers—shot and instantly killed by alleged I. W. W. members during Armistice Day parades here. Dr. Livingston, a former captain in the army, is one of the men said to have been marked for death during the parade.

The round-up of the I. W. W. suspects in Centralia continued throughout the night with more than 100 members of the American Legion aiding the authorities. Sixteen men taken in a raid on a local pool room were found to have I. W. W. membership cards in their possession. They are being held at police headquarters.

The body of the I. W. W. member killed shortly after the murder of the four Americans has been identified as Ernest Everets, an I. W. W. organizer. A coroner's jury found he came to his death "by gunshot wounds and by strangulation caused by persons unknown."

116 TAKE TESTS FOR PUBLIC ACCOUNTANTS

Examination for certification as public accountants was begun by 116 male applicants at the State House today. Simultaneous examinations are in progress in thirty other States. About 150 additional candidates are taking the examinations at Boston University.

Only One "BROMO QUININE"
To get the genuine, call for full name. LAXATIVE BROMO QUININE Tablets. Look for signature of E. W. GROVE. Cures a Cold in One Day. 30c.—Advt.

GIRL DEFENDS YOUTH ACCUSED IN BANK THEFT

Writes His Boston Fiancee That Their Relations were "Perfectly Proper"

Continued From First Page.

Bank, was in court, accompanied by two older women companions, said to be aunts of young Smith. The latter said today that he was prepared to marry the Michaud girl if she would stand by him. Another dramatic feature of the case developed today, when it became known that Miss Howard wrote to the Michaud girl from California, assuring her that the relations between Miss Howard and Smith were "perfectly proper."

The case has had many startling features. One such developed when invitations to the marriage of Smith and Miss Michaud were received by their friends on the very day the young man was arrested.

"GOING TO BE MARRIED."

Additional light on the affair between Smith and Miss Howard was shed today by the girl's mother, Mrs. Walter C. Swift of No. 105 Durfee street, New Bedford. According to her story, the girl telephoned her about two months ago and said:

"I've got a big surprise for you, and it will be hard for you to believe. I am going to California and am going to be married to Marshall Smith."

Since that time, the mother says she has received three postcards from her daughter, the latest one last Monday. It was signed "Betty," the pet name by which she was known at home, and commented briefly on the "wonderful country," which she said she liked.

"Florence had written enough about young Smith for me to think they might be engaged," said Mrs. Swift today. "And she always referred to him in such high terms that I was astonished when I learned he had been accused of a bank robbery. I am sure that my daughter was not aware that he was in any way connected with the robbery."

According to her, Florence had written home that Marshall had "a very rich uncle, prominent in affairs of the Shawmut Bank," adding, "Marshall expects to be rich some day," and that he was "well connected in Boston."

The accused youth is a son of J. H. Smith, a prominent contracting teamster, for whom the boy had previously worked as chauffeur.

Miss Howard went to work in the Shawmut Bank while young Smith was employed there, and an immediate attraction sprang up between them. After about a year there she went to the Federal Reserve Bank as bookkeeper, and later was employed at Hurley's on Boylston street. While in Boston, her mother said, she lived at the Y. W. C. A.

A "MYSTERIOUS STRANGER."

A visit to the girl's former home in New Bedford by a "mysterious stranger," who inquired as to her whereabouts, as told by Mrs. Swift today, added to the complications of the case. This man, Mrs. Swift stated, inquired for her daughter, whether or not she knew a man named Smith, and where he was at present. He seemed disappointed, Mrs. Swift said, at not obtaining more information. He declined to tell her why he was making the investigation, and his visit gave her a premonition that all was not well with them."

"I have no fear that my daughter will not be able to get along," Mrs. Swift declared. "She is a capable girl and can get a position any time."

ORDERS PROBE OF WOMAN'S DEATH

District Attorney Frederick Katzmann of Norfolk County has ordered an inquest next Tuesday morning in the Dedham court to determine whether there was criminal negligence on the part of anyone, in connection with the death of Mrs. Mary A. Lotz (years old, of No. 5 Elder street, Malden, whose body was found last Tuesday night in a bathtub filled with boiling water at the Wellesley Nervine Hospital, where she was a patient.

Medical Examiner Andrew H. Hodgdon, who held an autopsy yesterday refused to make a statement other than to say that he believed death to be accidental. Dr. Hodgdon stated that when his report was completed it would be turned over to District Attorney Katzmann, who has also declined to make a statement.

Milford Men Swept Out of Machine Escape Without Scratch

Milford, Nov. 13.—Maurice Cutting, restaurant cashier, and Robert P. Neil, Canadian railroad agent, considered that they have charmed lives and that morning, noon and night is still a wonderfull thing. They were riding in Mr. Neil's auto, which was practically swept away beneath them by a truck, which ran wild in Newton, and which then plunged through a store window.

WILSON FACES HARD FIGHT ON COAL ISSUE

Operators Stubborn, Miners Near Desperation, on Eve of Conference

By International News Service.

Washington, Nov. 13.—One of the stiffest fights ever engaged in between two groups representing labor and capital is expected during the conference of coal miners and operators called by Secretary of Labor William B. Wilson, to begin tomorrow at 11 a. m.

The operators, led by such stubborn industrial gladiators as Thomas T. Brewster, chairman of the scale committees of the central competitive field, are beginning to assemble their cohorts and while saying little as to what their line of action at the conference will be, all signs point to a bitter battle to carry their side of the controversy.

MINERS ARE DESPERATE.

The miners, on the other hand, are just as determined, and behind this determination is not a little desperation. Headed by John L. Lewis, acting president of the United Mine Workers of America, the mine leaders realize that by yielding before the Indianapolis mandamus they have incurred the displeasure of a large faction in the American Federation of Labor, and that it is distinctly up to them to make good their position.

Too, the miners fearing the effect which their strike and subsequent events may have upon the labor movement in general will take their seats with an iron-jawed determination to fight it out to the last ditch or wrest from the operators a fair measure of their demands.

Presiding over this meeting, as stubborn as any, will be Secretary Wilson, there to see that not only miners and operators get a square deal from each other, but that what the Kenyon Committee called "the third party—the public," gets a square deal from both.

MAY SETTLE PROBLEM.

It is believed here that the conference may turn out to be one of the biggest events of an eventful administration, not primarily to settle a dispute between a group of coal miners and their employers, involving wages and conditions of the workers, the conference, before it finishes, may lay down certain basic principles which will go a long way towards solving the problem of industrial peace, one of the uppermost desire in the minds not only of administration chiefs, from the President down, but of Republican leaders as well.

President Wilson has been steadily exerting his influence for months towards establishing by any possible means some kind of a industrial understanding. Congress has expressed itself along similar lines, but until now all efforts have failed.

Tomorrow, therefore, will open a conference offering one more chance.

Not only is this the biggest nation-wide strike with which the Department of Labor ever has been called upon to deal directly, but it is regarded as coming at a moment when any decisions arrived at may have the effect of establishing precedents influencing relations between employers and employes for a considerable time to come.

It is considered that Secretary Wilson will do anything within his power to live up broadly to the act of Congress creating his department "in the interests of the wage earners of the United States," in which it is stated that the purpose of the Department of Labor shall be to foster, promote and develop the welfare of the wage earners—to improve their working conditions and to advance their opportunities for profitable employment."

Few Miners in Ohio Resume Work, but the Operators Are Confident

By International News Service.

Cleveland, Nov. 12.—Although mine whistles again blew today, but few miners in Ohio returned to work. Operators, according to D. F. Hurd, secretary of the Pittsburg vein operators' association, are not disturbed by the slowness of the men to return to the mines.

"It was not to be expected that the resumption would be instantaneous," he said. "We are hopeful that the men will be back in sufficient numbers to start quantity production by the first of the week. Although, of course, they may remain out, awaiting the effect of the Washington conference."

Illinois Miners Await Washington Conference Before Resuming Work

By International News Service.

Springfield, Ill., Nov. 13.—Mine whistles in Illinois today again called the striking miners to work in vain. The 90,000 men in the State continued to ignore the strike recall order. It was learned at State union headquarters.

Reports from the coal fields in Southern, Central and Northern Illinois state the miners are inclined to await the results of the Washington conference tomorrow before resuming operations.

Operators in Pittsburg District Disappointed, as Men Remain Away

By International News Service.

Pittsburgh, Nov. 13.—Soft coal mining in the unionized districts of Pennsylvania was practically at a standstill again today, with the men awaiting the official cancellations of the strike order.

Operators in the Pittsburgh district are visibly disappointed at the failure to resume work, and it is believed now that there will be no coal production until Monday.

H. C. L. Knocks Out the Court Dress of England

By International News Service.

London, Nov. 13.—The high cost of living has now hit the British court.

Queen Mary has given permission to wear ordinary evening gowns to state functions.

The cost of a court dress such as was worn before the war is $1,600, and it could be worn only once.

OFFICERS COMB PAST OF MRS. OTTERSON

Seek to Produce Motive Connecting Her with Murder of Brother-in-Law

Concord, N. H., Nov. 13.—The past life of Mrs. Howard Otterson, accused of the murder of Maurice S. Otterson, her brother-in-law, is being combed by the Merrimack County officers on the ground that such an investigation may show motive for the crime.

The search for details leads to Quebec, Canada, where she was born, to Springfield, Mass., where she worked as nurse and met her husband, to Manchester, and finally to Hooksett.

Both County Solicitor Herbert Raimie and Sheriff George A. Wooster, while convinced they have sufficient evidence against the woman to hold her when she is arraigned next Wednesday, are frank to say that so far they have discovered no possible motive for the murder.

They are working under adverse conditions, for every member of the Otterson family is convinced of Mrs. Otterson's innocence, and all their efforts are centered on securing her release as quickly as possible.

BELIEVES WIFE WILL BE FREED.

Howard Otterson, who has been reticent throughout the days following the murder of his brother, said today that he did not believe his wife would be held by Judge Brown, as the county could not present sufficient evidence against her.

However, Alexander Murchie, counsel for the accused woman, is not so optimistic. He said that in the lower court the arraignment was more or less perfunctory, as the presiding justice realized that the accused would stand trial before a jury and all possible evidence for and against would be submitted.

Attorney Murchie admitted the possibility that another lawyer might be called into the case, but he expressed the opinion that it would hardly be a man from outside the State of New Hampshire. The name of a Boston attorney, who has been remarkably successful in handling cases of this type, has been suggested to him and is still under consideration.

The basis of the lower court defence of Mrs. Otterson will undoubtedly be her own story of the killing as done by auto bandits, and it will be the province of the county to show sufficient flaws in her statement to warrant a trial before a jury.

Robert C. Murchie, associated with his brother as counsel for the defence, will return from the American Legion convention at Minneapolis on Saturday, and much of the future conduct of the case will be in his hands, as he is more familiar with criminal procedure than is Alexander.

SYMPATHY FOR GIRL FRIEND.

Much sympathy has been expressed for Ruth McFadden, a teacher in the grammar school at Suncook, who was the closest girl friend of the slain overseas hero. While the two were never engaged to be married, it was well known in the community that they were "going together," and the Otterson family believe that the engagement would have been announced in a short time if the tragedy had not come.

Miss McFadden said today that she did not believe Maurice had an enemy in the world and she could give no reason why he should have been killed.

E. E. GRAY CO.
BLACKSTONE, HANOVER, UNION STS.
Directly Opposite Union, Friend & Haymarket Sq. Subway Stations
50 BRANCH STORES IN MASSACHUSETTS
UNITED STATES WHEAT DIRECTOR LICENSE NO. 001047WB
FRIDAY AND SATURDAY SPECIALS
FISH DEPARTMENT

Fresh Cape Scallops, pint	50c
Fancy Large Oysters, quart	70c
Fresh Salmon, lb	30c
Fresh Smelts, lb	30c
3-lb. Box Choice Boneless Codfish, each	80c
Large Salt Mackerel, each	35c
Boneless Smoked Herring, lb	35c
Large Smoked Herring, 3 for	25c

And a large assortment of FRESH, SMOKED AND SALT FISH

Filene's Automatic Bargain BASEMENT
ready Friday and Saturday
hundreds men's good overcoats
in fact the same kind of values that cause crowds of men to be waiting for our doors to open at 9, but the well-known labels have been removed
—ulsterettes
—ulsters
—light coats
—heavy coats
—conversatives
—single breasters
$24.75 small lot ready at . $35.00
and a few coats at . $43.50
—double breasters
—short coats
—longer coats
—warm coats
—coats for
—almost any man
too many styles to attempt pictures we've said it—you know Filene Basement values
discontinued from their New York store
Men's "CAMMEYER" Shoes
only 166 pairs at
Tan or black calfskin, also patent leather—English, Blucher, button and round toe styles. Name stamped on every sole! Sizes 6 to 11 in lot, but only 166 pairs—Come early!
$5.85
our famous automatic plan
Goods must sell quickly or price drops DOWN ¼ after 12 selling days, ½ after 18 selling days, ¾ after 24 selling days. Goods given away after 30 selling days.
HUNDREDS OF OTHER BARGAIN LOTS

GOOD RIGHT GOODS RIGHT PRICES
MacDonnell's
TREMONT TEMPLE STORE
DOUBLE LEGAL STAMPS ALL DAY EVERY DAY THIS WEEK
Specials for Friday and Saturday
Extra Size Underwear
(AT LEFT) — Good quality Cotton Gown, round neck, set-in sleeves, ¾ length, hamburg trimmed on neck and sleeves. Sizes 18, 20 ..... $1.75
Extra Size Envelope Chemise .....
Extra Size Medium Weight Jersey Vests..... $2.00
Extra Size Medium Weight Jersey Pants.....
Extra Size Drawer Combinations $2.25
Extra Size Skirt Combinations .....
Extra Size Medium Weight Union Suits $3.00
Extra Size Flannelette Gowns, 18-20 $2.98
New Fall Petticoats
(AT LEFT) — A good quality Sateen Petticoat with deep accordion plaited flounce, finished with touches of coloring. All the wanted shades and black. Sizes 34, 38..... $2.98
SAME STYLE in Extra Sizes, $3.25
(AT RIGHT)—A Changeable Taffeta Silk Petticoat, graduated accordion plaited flounce with corded design. Sizes 36, 40..... $6.98
Extra Size Silk Taffeta Petticoats Black or Colors. $7.98

Thayer McNeil Co.
In black calf, specially priced at
$14
A substantially built boot that will give excellent service, especially in bad weather. This model in Tan at $15 has extra-heavy single sole, with rawhide slip between sole as a damp proof. Good style. .
Made blucher style of Thayer McNeil quality. A good shoe investment in comfort, wear and appearance.
Other Styles at $12, $14, $15, $16, $18
Thayer McNeil Company
47 TEMPLE PLACE *15 WEST STREET*

MOTHER TO SEE 'BATTLE OF THE CALLAHANS' AT NEW HAVEN GAME

BROTHERS CLASH ON GRIDIRON

"Tim" of Yale and "Mike" of Princeton Both Are Football Stars

Lawrence, Nov. 13.—"I'm not rooting for either Princeton or Yale beforehand. I'm not saying which I hope will win—BUT—it's John's last chance.

This was the way Mrs. Mary E. Callahan, mother of "Tim" Callahan, captain of the Yale football team, and "Mike" Callahan of the Princeton football team, spoke of the Yale-Princeton game that's coming Saturday. For, Saturday, it is to be the battle of the Callahans, so the fans tell each brother against brother in gridiron warfare. And Mrs. Callahan, the proud mother of the two six-foot football heroes, rides down to New Haven Saturday morning, to watch that battle of the Callahans.

"MIKE" IS JOHN CALLAHAN.

Now it must be explained at the very beginning that "Tim" Callahan is John Callahan to his mother. And "Mike" Callahan, to that same mother, is Harry. "Those other names—they are the ones the boys gave them at school and on the playground," Mrs. Callahan explains. "But as for me, I prefer John and Harry, the names my boys were christened by."

The question inevitably presses itself upon visitors: Is a mother very proud of her boys, speaks of them. "But, really, you must have some preference, Mrs. Callahan, for Saturday's winner."

But, again, for the second time, the mother of the two youngsters laughs, and shakes her head positively. "There are no," said she, "even if I had, would I be coming out into print about it? Why don't you say just this? That, whichever way it goes, Saturday, the Callahan family will be on the winning side. And that the mother of those boys will have congratulations for the winner, and comfort for the loser? For that's the way it will be Saturday, you know."

Mrs. Callahan smiled, right motherly. Which encouraged more questions.

SELECTED OWN SCHOOLS.

"How did the two sons of the house of Callahan happen to go to two quite upstanding colleges, schools, to Andover and Exeter?"

And Mrs. Callahan, laughing gently, explains. "That was the boys' affair, not mine," said she. "I have always made it a principle to let my boys decide for themselves in matters that related to them closely, when it was not necessary for a mother to interfere. They chose their own high schools, affi later their colleges, and I sent them to their choice, with my blessing.

"For they were always two of the best boys a woman ever had. And I hear of boyish pranks, and mischief that so many boys have played to worry their mothers, and I am just bewildered. For my two never bothered me like that a bit. It was as if they realized that their father had died early, and that they must be men of the house for their mother, to protect her all they could."

Anybody doesn't talk long with the mother of the Callahans before the large loyalties of their family show themselves in eager words. "It'll be a pretty exciting day for you Saturday, Mrs. Callahan."

HARD ON MOTHER.

To which kindly lady waves a gentle hand. "It will be one of the hardest days of my life. But mind, don't mistake me. I will be so proud of the two boys, and so happy that they are happy, and so glad of the honor they have had, making the football teams. And yet—and yet—all the while that game is playing Saturday, and the crowds are roaring, I will be just praying for the end, when, football over, I can inspect those boys and see with my own eyes that they have not been hurt. It's such a rough game, football—the words came full wistfully, "that it is very hard on a mother to watch and keep from worrying. But, mind, through Saturday, and the boys are safe for another year."

"Which of the two brothers is the best scrapper?" The decision was left to their mother, who might know best. She hesitated. And then she qualified.

"Well," said she, "if you were asking me about them when they were children, I wouldn't have a hard time saying. It would be John—that's 'Tim' of Yale. He always had a head a little the longer, when they were growing up. But now—you see boys change so much every year—I would be hard put to say."

PLAYED AT HOME.

And to the question, "When did they play their first football?" Mrs. Callahan laughs again, and replies, in a flash, "Here, at home, with their own mother, when they were about three and five years old. We used to be great playmates, my boys and I. And it was pretty hard to say which of the three of us was the best fellow."

So, Saturday, a golden-haired mother of two upstanding young American sportsmen journeys down to New Haven to watch the battle of the Callahans. And about that battle, whichever way it goes, that young lady mother has predicted beforehand.

"One thing I know, whichever of the boys loses, there will be one friend a little more sorry for the loser than anyone else of all the spectators in the great Yale bowl. And that friend, a little more sorry than anyone else, will be his own brother. For there's one thing between my sons strong as life or death, and that is their loyal, brotherly love for each other. I know. I guess I ought to. For am I not their mother?"

MRS. MARY E. CALLAHAN AND HER FOOTBALL SONS

Mrs. Mary E. Callahan and her two sons, "Tim" Callahan of Yale, left, and "Mike" Callahan of Princeton right.

EDWARDS SAYS DEFENSE PLAN NEEDS CANAL

The Cape Cod Canal is an essential part of New England's coast defense, Major-General Clarence R. Edwards testified today before Judge Morton and a jury in United States District Court.

The commander of the Northeastern Department was called in rebuttal in the price-fixing hearing, to contradict the testimony of General Edward Burr, who had said the canal's importance was not great.

General Edwards said he had submitted a plan of coast defenses of Washington, in which the canal played a big part. At his own request, he was not questioned closely as to details of this plan.

The government closed its case today. The rebuttal by the Cape Cod Canal Company will probably last until Tuesday.

Other witnesses today were Admiral Bowles and Major-General George Goethals, builder of the Panama Canal, both called in rebuttal.

SEEK CLOTHING FOR SUFFERING ASIATICS

The Massachusetts branch of the Near East Relief Committee is meeting with a generous response in its campaign for worn clothing, to be sent to Asia Minor, where thousands of the Christian population are facing the Winter without adequate protection for their bodies.

Clothing is being received in the basement of the Arlington Street Unitarian Church and automobiles are being used to collect clothing at homes where it is impossible for the donors to bring it to the church. Automobiles will call in answer to telephone requests to Beach 5876.

STARVATION THREATENS GERMANY THIS WINTER

Berlin, Nov. 13.—Germany faces a Winter of starvation even worse than the black Winter of 1916-17, according to government statistics secured today. The decreased per-centage of foodstuffs is thus rated: Potatoes, 12; cabbage, 14; beet fodder, 17; sugar beets, 31. The pre-war hog supply was 27,000,000 and has been reduced to 7,000,000. Officials are pessimistic that the decreased food production has weakened German workers.

THREE NATIONS BARRED FROM LABOR CONFERENCE

Washington, Nov. 13.—The International Labor Conference has adopted a resolution declaring Luxemburg, San Domingo and Mexico are incompetent to enter the conference because they have made no application for admission.

The question of admission for Finland was under lengthy discussion.

BULGARS PLAN TRIAL OF THEIR FORMER KING

By International News Service.

London, Nov. 13.—Bulgaria has demanded the extradition of former King Ferdinand for trial, on the charge of forcing Bulgaria into the war, the War Office announced today.

In addition, Bulgaria demands that ex-Premier Radoslavoff and 200 other former State officials, many of whom are already under arrest, be brought to trial.

Ferdinand abdicated and fled from Bulgaria just after the collapse of the central powers. He was last reported living in Switzerland in the colony of deposed kings.

Former Premier Radoslavoff was in power in Sofia in 1914 when the war began. He was a Germanophile and worked to line up Bulgaria on the side of Turkey.

Since the armistice was signed the Socialists have gained tremendous power in Bulgaria and it was recently reported that Boris, former crown prince, would seek election to the Bulgarian Parliament on the Socialist ticket.

VATICAN CHOIR BOYS' CASE GOES TO COUNCIL

Corporation Counsel Arthur D. Hill learned that under the provisions of the act regarding public exhibition of children it was permissible for the Mayor and City Council to act upon the matter of the choir boys in the Vatican Choir, which will give a concert at Mechanics Hall, Sunday afternoon, November 30.

Application has therefore been filed which will be acted upon by the City Council at its next meeting. In all probability permission will be granted for the eight boys under fifteen years of age to participate.

"UNCLE JOE" CANNON IS GREAT-GRANDFATHER

Danville, Ill., Nov. 13.—"Uncle Joe" Cannon is a great-grandfather for the first time in his life. He owes this distinction to Mrs. Virginia Lesure Houghtelling, who gave birth to a baby girl at the Cannon mansion here.

Mrs. Houghtelling is the wife of Captain Will Houghtelling, lately discharged from the army.

ARLINGTON K. OF C. TO OBSERVE ANNIVERSARY

The 25th anniversary of the organization of the Arlington Council, No. 169, Knights of Columbus, will be celebrated with a banquet in the Robbins Memorial Town Hall, Arlington, Wednesday evening, Dec. 10.

WOMAN LEADS GANG IN 'DOPE' ROBBERY

Raid Drug Store in Lawrence and Seize Thousands of Dollars' Worth of Drugs

Lawrence, Nov. 13.—A gang of "dope fiends" led by a woman, raided the City Pharmacy, in the basement of City Hall, on the Pemberton street side, some time last night and stole thousands of dollars worth of morphine, cocaine, heroin and other drugs.

Finger prints found on one of the shelves, from which quantities of cocaine were taken, leave no doubt in the minds of the authorities that a woman participated in the robbery.

The thieves gained entrance by forcing a window, and from all indications must have spent several hours in the pharmacy. They ransacked the place, seeking in the most remote corners for drugs. They discarded all except narcotics, leaving the place littered with drugs and their containers.

City Pharmacist Dennis Donovan discovered the theft when he opened up today, and immediately notified the police. A cursory examination showed that 6,000 morphine pills had been taken, and that the pharmacy has been robbed of morphine, cocaine and heroin.

BOSTON SCHOONER IS LONG OVERDUE

The Boston four-master schooner Horace A. Stone, which sailed from Mobile on July 25 last for Rio Janeiro, Brazil, laden with 850,000 feet of lumber, has not yet reached her destination, and is full thirty days late.

The vessel is owned by Crosby & Thurlow of this city, who profess no anxiety concerning her, attributing the long voyage to calm or adverse weather conditions. A passage of this kind usually occupies from sixty to seventy-five days, and the Stone is now out 105 days.

SEEK ASSAILANTS OF LODGING HOUSE OWNER

The police of the East Dedham street station are searching for two colored men who administered a beating to Gerry Pritchell in a lodging house conducted by the latter at No. 1 Sanford place.

According to Pritchell, who lives at No. 10 East Lenox street, the men visited his home to hire rooms. He brought them to Sanford place and an altercation followed. The men left Pritchell bruised and bleeding.

U. S. PEACE DELEGATES PREPARE TO COME HOME

Paris, Nov. 13.—Although American peace headquarters here categorically denied the report that the American delegates had definitely set leave for home December 1, Universal Service learns on the best authority that Lloyd George, Colonel House and his staff are hastening to wind up their work in order to return to America early in December, perhaps even late this month.

CHAMBER MEMBERS VISIT COLD STORAGE

Because the failure of raw sugar shipments has necessitated the shutdown of the plant of the American Sugar Refining Company, the proposed visit to the plant Thursday by members of the Boston Chamber of Commerce will make a tour of the Commonwealth Ice and Cold Storage Company plant at Commonwealth Pier from 1:15 to 1:45 p. m., and will visit the Atlantic Avenue wharf in Boston between 1:45 and 2:15 p. m.

BUFFALO HOTEL BURNS, 11 GUESTS ARE INJURED

By International News Service.

Buffalo, N. Y., Nov. 13.—Eleven persons were injured, three of them so seriously they may die, when fire early today destroyed the historic Vanderbilt Hotel, nationally famous A generation ago as the Thomas Hotel. The loss is $500,000. Lighted cigar or cigarette dropped on the second floor caused the fire, Charles E. Pettle, the manager, said.

CONFIRM PEACE SIGNING BY CZECHO-SLOVAKIA

Washington, Nov. 13.—Official confirmation of the signing of the peace treaty on November 10, by the President of Czecho-Slovakia has been received by the State Department.

BABY TIGER, WRAPPED IN WOOLENS, LEFT ON STEP

Redwood City, Cal., Nov. 13.—James B. Logan, traffic officer, heard a whimpering in his front doorsteps here recently and rose from his bed to answer. There on the steps was a basket, carefully wrapped in woolens, a "baby."

Logan took the bundle into his home, called his wife, and together they opened the basket. Instead of "foundling"—a "baby"—but a baby Bengal tiger.

"I wish it had been a real baby," said Logan. "It eats six times as much as an adult."

No one knows where the animal came from.

Cigars and Cigarettes

Cigarette smoking is on the increase in the United States, the number consumed in the fiscal year ended with June last being 1941,406,780 more than in the preceding year. Consumption of cigars decreased, however. The number smoked in the last fiscal year decreased 674,422,580 by comparison. Taxes on tobacco paid the United States government increased $49,-514,431.

RULES JAMAICA GINGER SALES ILLEGAL

Lynn City Court Judge Fines Manufacturers $100 Under Law of 1880

The manufacture and sale of Jamaica ginger by a Lynn concern was declared illegal in a decision of national importance handed down by Judge Henry C. Lummus in the Lynn Court today.

Judge Lummus imposed fines of $100 each on four counts, and $50 each on thirty-two others, on the three members of the firm of Charles Crompton Sons, Inc., proprietors of a chemical laboratory. The men who appealed and were held in bonds of $100 each were Charles Crompton, Charles Crompton, Jr., and George Crompton.

In his decision the judge states that the case had no bearing on wartime or national prohibition, being based solely on Massachusetts statutes which have been in effect since 1880.

In finding the defendants guilty of illegally keeping and selling intoxicants and maintaining a liquor nuisance, Judge Lummus declared that they had reason to believe that the greater part of their products were being used as a beverage.

MAYOR ORDERED ARRESTS.

The case resulted from complaints received by Mayor Walter H. Creamer of Lynn, to the effect that the sale of Jamaica ginger had increased more than 1,000 per cent. since wartime prohibition was instituted. Mayor Creamer therefore issued orders to the police to round up all the small dealers who were selling Jamaica ginger.

According to the evidence, some of the Crompton product was found in each of these places, and on October 15 their plant was raided.

The raid was conducted by Deputy Chief Edward D. Callahan of the local police department, with a vice squad. The police confiscated 1,322 bottles of ginger, 172 gallons of alcohol, a large quantity of ginger root, used in making Jamaica ginger. According to their testimony they were at work washing bottles, and the manufacture of Jamaica ginger was the only other work going on.

SINGLE BULLET KILLS HUNTER, WOUNDS TWO

Pittsfield, Me., Nov. 13.—A hunting trip by Clarence Wood and his three sons not far from their homes in Burnham, resulted in the accidental death of Clayton Wood, 13 years old, and the wounding of the father and one of the other sons.

An investigation today brought out the fact that all four were walking in single file, when one of the boys' rifles went off, the bullet being discharged.

The bullet went through the head of Clayton, killing him instantly, grazed the shoulder of Mr. Wood, inflicting a flesh wound, and struck the foot of the boy in the lead, cutting off one finger and injuring another.

FORMER MERCHANT MARINE MEN TO FORM LEGION

Angered by the manner in which they say they have been slighted, and barred from the American Legion, the Massachusetts men who served in the Merchant Marine during the war, are to have a legion of their own. It will be known as the American Merchant Marine Legion, since it has gotten under way and become national in character. Harold Gardner, No. 1 Richmond street, Gardner, is taking the lead in forming the organization. In a letter to the Boston American he asks this newspaper to aid it recruiting. Eligibles should write to him at his Gardner address.

CHANCEL AT WILLIAMS TO BE WAR MEMORIAL

Williamstown, Nov. 13.—As a memorial to the Williams College men who died while serving in the great war, Mrs. F. F. Thompson of New York, donor of Thompson Memorial Chapel, is to present a chancel to the college.

On the chancel will be built an inscribed the names of those who made the supreme sacrifice, while a stained will be placed near the altar.

It is planned to have the body of Colonel Ephraim Williams, founder of the college and which is now buried somewhere near Lake George, where Colonel Williams fell in battle, removed and placed in a new vault beneath the chancel.

Roxbury Girl Bride of Salvation Army Colonel's Son

Salvation Army uniforms were much in evidence at the home wedding of Miss Ruth Starr and Hansen Dale Clifford, son of Colonel and Mrs. Adam Gifford of the Salvation Army.

The double ring ceremony, which took place at the bride's home, No. 32 Hartford street, Roxbury, was performed jointly by Colonel Gifford and the Rev. Isaac Higginbotham of the Bethany Baptist Church.

Miss Marion Hersey was bridesmaid, with Harold Hughes of Cambridge as best man.

Miss Starr, youngest daughter of Mrs. Robert Starr and the late Robert Starr, is nineteen, while her husband is but eighteen. She graduated from the Roxbury High School in 1917. He served overseas with the Salvation Army and was cited for bravery. The bride will continue her secretarial duties at the Brookline street headquarters of the Salvation Army for a short time on her return from her honeymoon.

Real Battle Between Navy Officer and His Colored Cook

Newport, R. I., Nov. 13.—A battle royal said to have taken place between Captain William H. Reynolds, U. S. N., and his colored cook, brought both into the police court, where each pleaded guilty to charges of assault before Judge Baker. Both gave bail for their appearance in the District Court tomorrow morning.

The affair took place at the officer's home, No. 1 Cottage street, and was followed by a demonstration by excited negroes which had every appearance of an incipient race riot. The cook, Bertha Marshall, had been discharged, according to the police, but returned later in the day. According to report, she knocked the officer down with a rake, which in a broken condition is one of the exhibits, and a scrimmage followed, in which the officer is said to have used a golf stick. The fight shifted to the piazza, from which the woman was ejected.

Chief of Police John S. Tobin came to the scene. The cook had disappeared, but was overtaken in Mount Vernon street, where she put up a strong protest against being taken to the police station. Word of the conflict had spread quickly to the colored district, and an angry mob of negroes remained to the Cottage street house. According to them, Captain Reynolds is a native of Florida, and race feeling over the affair ran high.

It is expected that several society folk of the neighborhood will be witnesses. Captain Reynolds is attached to the War College here.

JITNEYS MUST GO, DEMAND OF CAR LINES

To Pull Off Cars Unless Autos Quit in Brockton and Other Cities

Brockton, Lawrence and other cities are doomed to lose their street railway service unless the jitneys are immediately withdrawn. This was the ultimatum delivered today by Fred A. Cummings, publicity director of the Northeastern Street Railway Company, which declared that the road would consider no alternative. "Take it or leave it," was his attitude. Next Monday was the date named on which all street cars, including five lines, will be withdrawn unless Brockton complies with the road's conditions.

Mr. Cummings' statement was made in connection with a hearing held today, in which Manager Patrick F. Sheehan of Northeastern Street Railway appeared before the Brockton Manufacturers' Association, at the latter's request.

"I realize," said Mr. Cummings, "that the manufacturers have much at stake in the matter of keeping cars running. Many of their employes depend on the street car service to get to their work and they are anxious to save the road. It is now very active in the Board of Aldermen. They brought the jitneys to Brockton, and it is now up to them to put the jitneys off.

"It is an economic waste to have two transportation systems for a city like Brockton. It is a case of the waggling the dog to allow irresponsible people to run such an important role in our transportation problem. Satisfactory service and a low carfare on the car lines can be maintained only by elimination of unfair competition by the jitneys."

This situation applies also to Lawrence, Methuen and Weymouth. In Lawrence car service will be discontinued November 26, unless the jitneys are withdrawn, according to road officials. Jitney men "came back" by declaring the threat of the street car company to be a "bluff."

"It will be called," said President Charles Rushforth of the Auto Transit Company, "when the issue is put squarely up to the city officials of Lawrence, because I don't think the City Council will stand for it. The jitneys are giving the public the service it wants at a reduced rate, and it will take more than this to make the jitneys quit."

In Methuen the announcement by the street railway company was greeted with indignation, but it is understood that officials are embarrassed by the fact that many are dependent on the street cars to get to their work.

Mr. Dickie charges that Marlowe agreed to exchange the shoes if they were not satisfactory, and later failed to carry out the agreement. The case was taken under advisement.

BRITISH SHIP RENOWN ARRIVES IN NEW YORK

New York, Nov. 13.—The British battleship Renown, on which the Prince of Wales will sail during his tour, and upon which he will return to England, has arrived.

To Receive Communion

The Holy Name Society of St. Peter's Church, Dorchester, will receive communion at a special mass at 7:30 Sunday morning. The spiritual director of the society, Rev. Edward Kenny will talk to the men of the parish in the basement of the church at 4 o'clock Sunday afternoon.

'CASEY' MEDAL PRESENTED TO J. J. O'BRIEN

Lecturer of Elm Hill Council, Overseas K. C. Secretary, Receives Honor

James J. O'Brien of the Boston American, member of the Elm Hill, K. of C., of Dorchester, who served as an overseas secretary and was located in Romorantin, France, was among the first to receive the "Casey" medal awarded by the workers.

The bronze medal, suitably inscribed, was awarded in recognition of patriotic service in war activities. Mr. O'Brien will be remembered as having instituted the K. of C. Building Fund all over Europe, including five lines, will be withdrawn unless Brockton complies with the road's conditions.

Mr. Cummings statement was made in connection with a hearing held today, in which Manager Patrick F. Sheehan of Northeastern Street Railway appeared before the Brockton Manufacturers' Associa tion, at the latter's request.

"I realize," said Mr. Cummings, "that the manufacturers have much at stake in the matter of keeping cars running. Many of their employes depend on the street car service to get to their work and they are anxious to save the road. It is now very active in the Board of Aldermen. They brought the jitneys to Brockton, and it is now up to them to put the jitneys off.

"It is an economic waste to have two transportation systems for a city like Brockton. It is a case of the waggling the dog to allow irresponsible people to run such an important role in our transportation problem. Satisfactory service and a low carfare on the car lines can be maintained only by elimination of unfair competition by the jitneys."

This situation applies also to Lawrence, Methuen and Weymouth. In Lawrence car service will be discontinued November 26, unless the jitneys are withdrawn, according to road officials. Jitney men "came back" by declaring the threat of the street car company to be a "bluff."

"It will be called," said President Charles Rushforth of the Auto Transit Company, "when the issue is put squarely up to the city officials of Lawrence, because I don't think the City Council will stand for it. The jitneys are giving the public the service it wants at a reduced rate, and it will take more than this to make the jitneys quit."

In Methuen the announcement by the street railway company was greeted with indignation, but it is understood that officials are embarrassed by the fact that many are dependent on the street cars to get to their work.

Mr. Dickie charges that Marlowe agreed to exchange the shoes if they were not satisfactory, and later failed to carry out the agreement. The case was taken under advisement.

BRITISH SHIP RENOWN ARRIVES IN NEW YORK

New York, Nov. 13.—The British battleship Renown, on which the Prince of Wales will sail during his tour, and upon which he will return to England, has arrived.

To Receive Communion

The Holy Name Society of St. Peter's Church, Dorchester, will receive communion at a special mass at 7:30 Sunday morning. The spiritual director of the society, Rev. Edward Kenny will talk to the men of the parish in the basement of the church at 4 o'clock Sunday afternoon.

BERLIN CABINET BELIEVED NEAR COLLAPSE

Suppression of Several Newspapers by Noske Causes Tremendous Sensation

By International News Service.

Berlin, Nov. 13.—All indications today pointed to an approaching political crisis.

The suppression for three days of the Vossische Zeitung, organ of the Liberal Democrats and the oldest newspaper in Berlin, has created a tremendous sensation.

In all circles there is the harsh criticism of the "strong-armed" methods of Minister of Defence Noske in muzzling any newspaper that dares to displease the administration. This feeling has been accentuated by the fact that within the last month the extreme reactionary newspaper, Deutsche Zeitung, and the extreme radical newspaper, Freiheit, have been suspended.

MINISTRY NERVOUS.

This is interpreted everywhere as an indication of the extreme nervousness and insecurity of the Ministry.

The Vossische Zeitung, suspended because George Bernhard, the editor-in-chief suggested that the Cabinet was indifferent to the fulfilment of conditions upon which depend the return of German war prisoners from France.

The present members of the Cabinet cannot be accused of bad intentions, but they are wholly incapable," said Bernhard. "The only reason they have not been replaced is that no responsible leader of large calibre has come forward. Party politics are still organized along pre-war lines and we have not got the machinery to replace the present Cabinet quietly."

MUST PAY IN LABOR.

"France can pay debts to England and America, saving the world from economic ruin only by close commercial union with Germany. Germany cannot repay France in money so must give labor and goods. Payment in labor requires the closest harmony of effort between the two countries. Although French capitalists and French political leaders already have demonstrated that they were ready to cooperate with Germany, despite the great fears of a German military revival, the present German Cabinet has not taken any definite steps towards action in this direction. Instead, the Cabinet ministers, like the German press, seemed to encourage the re-establishing Germany. The government thinks that if it waits and does nothing England will see the Ministry through."

WHIST AT ELKS HOME FOR NEPONSET CHURCH

A whist and entertainment will be held on Thursday afternoon at 2 o'clock under the auspices of the Neponset Circle, which is one of St. Anne's Church, Neponset, at the Elks Home. Reception and entertainment committees have been selected with Mrs. Jeremiah J. Hurley as chairman. Others on the committee are Mrs. James McLaughlin, Mrs. R. E. Corr, Mrs. John T. Shea, Mrs. John B. Cotter, Mrs. Mark Carred, Mrs. William J. O'Brien, Mrs. Joseph Dwyer, Mrs. Frank Gallagher, Mrs. George E. Chester and Mrs. John Cronin.

BATH, ME., FIRST OVER TOP IN DRIVE OF RED CROSS

Bath, Me., is the first chapter of the New England Division to report the quota filled in the Red Cross Roll Call. Concord, Mass., reports over the top toward its quota of $,448, and is confident of filling it. The Lawrence County chapter, with 23,500, out of a quota of 32,557, will continue the rollcall until November 17.

The total membership for the division stands at 1,000,000 rolls are empty, a great many returns still lacking. The standing by States was:

Massachusetts	404,429
Rhode Island	67,211
Maine	63,979
New Hampshire	29,450
Vermont	11,500

AUTO TRUCK RELEASED BY CHILD RUNS AWAY

Its brakes released by a mischievous child while the driver was absent, an auto truck belonging to the Ward Baking Company crashed at full speed down Westville street, Dorchester, today. The truck narrowly missed a woman and two small children and smashed through a fence belonging to Dr. Henry Towle at Dilson street. Striking a tree it rebounded, making another hole in the same fence, and brought up against another fence across the street.

ASPIRIN FOR COLDS

Name "Bayer" is on Genuine Aspirin—say Bayer

Insist on "Bayer Tablets of Aspirin." In a Bayer package* containing proper directions for Colds, Pain, Headache, Neuralgia, Lumbago and Rheumatism. Name "Bayer" means genuine Aspirin prescribed by physicians for nineteen years. Handy tin boxes of 12 tablets cost few cents. Aspirin is trade mark of Bayer Manufacture of Monoaceticacidester of Salicylacid.

Beautiful Moleskin Coat Is Delivered to Mrs. Wilson

Chicago, Nov. 13.—Mrs. Woodrow Wilson, first Lady of the Land, will draw envious glances from the members of her sex when she wears her new fur coat. The coat, which was made in Chicago and delivered to her today, is made of moleskin.

The furrier who made the coat said it is one of the most delicate pieces of fur ordered in this country this year. He said the moleskin coat was made by Mrs. Wilson herself when he was summoned to Washington several weeks ago to take her lines.

The upper part of the coat is a detachable three-quarter collar of kolinsky, fourteen inches wide and seventy inches long. The lower part is of mole and has a sweep of 220 inches, the bottom being forty-five inches from the upper folds of the collar.

There are wrist snaps, in drapings of mole, which is lined with turquoise blue to the waist to match the kolinsky lining and finished with rose embroidered taupe. In the draping alone, more than 800 moleskins were used.

WOMAN SAYS JAPS BURNED 15 CHRISTIAN CHURCHES

How fifteen Christian churches in one section of Korea were burned by the Japanese troops in order within a year in suppressing the popular uprising was told by Miss Lulu E. Frey at the closing session of the annual two-day convention held by the Massachusetts branch of the King's Daughters at the First Methodist Church.

SUES SHOE DEALER TO RECOVER $4.50

North Adams, Nov. 13.—Alleging that Owen Marlowe, a Centre street shoe dealer, failed to live up to the agreement, Mrs. A. Dickie has entered suit in the local court to recover $4.50 which she paid for shoes bought from Marlowe.

Mrs. Dickie charges that Marlowe agreed to exchange the shoes if they were not satisfactory, and later failed to carry out the agreement. The case was taken under advisement.

LLOYD GEORGE IS QUESTIONED ON RUSSIA

Possibility of Early Peace Negotiations Interests House of Commons

By International News Service.

London, Nov. 13.—Premier Lloyd George faced a cross-fire of questions on the possibility of peace negotiations with the Soviet government of Russia when Parliament convened today.

The Russian situation was the most important topic on the day's program in Commons, and it was expected that both Liberals and Laborites would interrogate the Premier on his plans for Russian peace.

It is reported on excellent authority that the Premier's Guildhall speech, in which he intimated that negotiations might be opened with the Soviet government, came as a surprise to the members of the Cabinet. However, in this connection it is said that the Foreign Office merely regards the Premier's declaration as a "feeler" to test public opinion.

DECISION COMES SOON.

The members of the Parliamentary Committee to the Trade Union Congress were reported to have received information that "within the next few days the government would decide whether to open peace negotiations with Russia, maintain the status quo blockade or begin a new campaign of intervention."

It was suggested that the committee interview the Premier and then call a special session of the Trades Union Congress to decide what action might be necessary to force the government into a "hands off" attitude in Russia.

The Manchester Guardian, the leading Liberal newspaper outside of London, demands that no more subtleties be given to any Russian faction, saying:

"If Premier Lloyd George promotes Russian peace with the Federation of Russian States voluntarily both the world and Russia will applaud, but further support of General Denikin would promote a separatist movement by the Baltic States."

The problem is to remove both the Bolshevik and reactionary menace and allow the natural cohesive forces to reassert themselves, the Manchester Guardian says.

CHURCHILL EXPLAINS.

An interesting incident of the Guildhall banquet, where the Premier made his speech, came to light today. John W. Davis, the American ambassador, was seated between Colonel Winston Churchill, Secretary of War, and Viscount Chinda, the Japanese Ambassador. Mr. Davis asked Colonel Churchill for the latest news from Admiral Kolchak. Colonel Churchill replied:

"You two gentlemen (meaning the United States and Japan) are responsible for his predicament. Why haven't you gone in properly?"

After Premier Lloyd George had finished his speech, Mr. Davis turned to Colonel Churchill and remarked:

"Your Premier has just told you why we have not gone in. Russian victories lead to quicksands."

68 IN FALL RIVER WANT TO SELL STRONG DRINKS

Fall River, Nov. 13.—The Board of Police and License Commissioners has received sixty-eight applications for liquor licenses, which will be granted in case the wartime prohibition act is lifted. The fee for the new licenses has not been determined, but will be in accordance with their duration, presumably at the rate of $125 a month. The applications include fifty-five from saloonkeepers, nine from wholesalers, three from clubs and one from a hotel.

Girls Must Expose Their Ears to Cold Blasts

The "cootie garage" is doomed.

This doesn't mean a slump in the automobile business; it only means that the girls have decided to haul in their hair from both sides of their faces and give the cheekbones a chance to get sunburned.

First came rumors from a hairdressing parlor in New York, and then no less an authority than an exclusive Boston hairdresser assures the public that the curly side puffs have no place in the forecasted Winter fashions.

Now isn't that hard luck, with a cold Winter coming on, and "ear muffs" giving way to flat curls or waves?

The waves won't be of the splashing kind that ripple all over the head. Just two or three big ones; "tidal waves" they are called, and the sad part is that they cost as much as a whole ocean of little ones. The new curl must be done all at once, to give the fashionable "flathead" effect.

And false hair is taboo. Those who bought bobs and ear muffs will have to take them back, or use them to stuff sofa cushions. The idea is to follow the natural line of the head.

CONNECTICUT WARNS FOOTBALL MOTORISTS

Automobilists attending the Yale-Princeton football game at New Haven on November 15 and the Harvard-Yale game at Cambridge on the following Saturday must respect the automobile laws of Connecticut or answer to Robbins B. Stoeckel, motor vehicle commissioner of that State. In a letter to the Automobile Legal Association, the Massachusetts Highway Commission and the Harvard and Yale University authorities, Commissioner Stoeckel asks their co-operation in making the highways safe to travel upon on the two days mentioned. The Automobile Legal Association has notified Commissioner Stoeckel that it will co-operate in every way possible, and makes an appeal to its members who are contemplating attending the big football games to respect the law and drive cautiously. Commissioner Stoeckel announces that he will have officers stationed along Connecticut highways on the days of the Yale-Princeton and the Harvard-Yale games, and will prosecute all persons who violate the speed laws or who make driving hazardous for other operators.

ADMIRAL SIMS DINES BRITISH NOBILITY

Newport, R. I., Nov. 13.—Admiral and Mrs. William S. Sims give a dinner this evening in honor of Lord and Lady Swaything of England. The estate of Lord and Lady Swaything at Denbigh was near an American air station and during the war they were most kind to the Americans. They are in the United States for the purpose of placing their second son in Harvard University.

VANDERBILT ENTERS NEW YORK HORSE SHOW

Newport, R. I., Nov. 13.—Reginald C. Vanderbilt is sending from his Sandy Point Farm stable in Portsmouth, R. I., for exhibition at the National Horse Show, to be held in Madison Square Gardens, beginning Monday, for the benefit of the Salvation Army fund, the noted stallion Sandy Point Fashion, which is entered in the stallion and hunter classes, and the brood mare Havoc.

MALDEN TEACHERS TO ASK $300 INCREASE

The committee on salaries of the Malden School Teachers' Association have voted to petition for an increase of $300 per annum for all teachers in the public schools, to commence on January 1, when the new school committee takes office. Grade teachers' salaries in Malden now run from $800 to $1,000 a year.

BERLIN CHEERS RETURN OF HINDENBURG

Field Marshal and Ludendorff Embrace and Exchange Kisses

By KARL H. VON WIEGAND,
Boston American Staff Correspondent
Special Cable Despatch.

Berlin, Nov. 13.—Music and cheers greeted Field Marshal Hindenburg on his arrival here, his first appearance in the capital since his retirement. He came to testify before the parliamentary committee investigating the war.

Generals Ludendorff, Luettwitz and Oldershausen and former Vice-Chancellor Dr. Helfferich were among the large group of officers and officials at the station to receive him. A company of Noskes' troops was drawn up on the platform to do him military honors.

KISS ON CHEEKS.

When the special train, composed of one saloon-car and one mail car, came in, Ludendorff was the first to greet the aged field-marshal. For a moment the two former battle directors looked one another in the eyes; then Hindenburg suddenly threw his arms around Ludendorff and the two did something unusual for Germans. They kissed one another on the cheeks in Russian-French fashion.

The large crowd at the station broke into enthusiastic cheers at this sight. A little girl ran up with a bouquet of flowers for Hindenburg. There were loud cries for Ludendorff and shouts of:

"Down with the parliamentary investigation."

The crowd broke into song. As Hindenburg and Ludendorff drove away a poorly clad woman shouted, "mass murder" and "long live the internationale."

FREE FOR ALL FIGHT.

The adherents of the two former army chiefs took up the challenge. Heated arguments ensued and soon a free for all fight was under way. Soldiers had to be summoned to separate the fighters.

Ludendorff refused to appear before the parliamentary committee alone, saying he would only appear together with Hindenburg. This was finally granted, and Hindenburg's coming hither by special train is the result.

The Nationalists pin high hopes on the field marshal's appearance. They expect his testimony to increase still further the strong current now flowing toward the conservatives.

150 GALLONS OF WINE TAKEN IN ROXBURY RAID

A liquor raid conducted by the police of the Dudley street station on the premises at No. 74 George street, Roxbury, owned by Pasquale Aezze, resulted in the seizure of 150 gallons of wine, a wine press, thirty-four empty bottles and six barrels. When arraigned in the Roxbury police court Aezze pleaded not guilty and was held in $5,000 bonds for a later hearing.

HORSES ARE DROWNED IN CREEK AT QUINCY

A pair of heavy draught horses valued at $1,000 were drowned in Bent's Creek, at the Fore River shipbuilding plant. The animals were attached to a tipcart loaded with gravel. The driver was backing the team so as to dump his load near the edge of the creek. The horses backed the load with such force that the rear wheels went over the embankment and pulled both horses into the creek.

IMMIGRATION WORKER DIES AT BRIGHTON HOME

John W. Dolan of the Boston immigration staff died of cerebral hemorrhage at his residence, No. 50 Mapleton street, Brighton. He was fifty-five years old, and leaves a wife and four children. He had been for thirty-four years connected with the immigration service. He had been in failing health for several months, but was able to attend to his duties. He was at his desk last Friday.

The funeral will take place tomorrow morning at 9 o'clock, when a high mass of requiem will be sung in St. Columbkille's Church.

IDENTIFIES PRISONER AS ONE OF HOLDUP PAIR

John A. Hagan, twenty-eight years old, of No. 53 Beacon street, Chelsea, has been arrested by the Chelsea police and identified by Israel Haman of No. 160 Main street, Peabody, as one of the two men that attempted to rob him in a doorway at No. 5 Cross street.

Haaman told the police that he was struck over the head with a milk bottle by one of his assailants, but his cries for help frightened them off before they succeeded in robbing him.

MEN IN STREET CATCH WOMEN JUMPERS AT FIRE

Worcester, Nov. 13.—Mrs. D. C. Curtis and the Misses Myrtles Despar and Bertha Wakefield, employes of the C. C. Coghlin Company at No. 14 Pearl street, were forced to leap from second floor windows into the arms of men employes in the street when a fire that started in the basement filled the building with smoke.

Fire, smoke and water caused a loss of about $10,000. The third, fourth and fifth stories of the building were formerly occupied by the Y. M. C. A. as dormitories.

LOWELL PASTOR CALLED TO BROOKLINE CHURCH

The Baptist Church of Brookline, at a largely attended meeting, unanimously voted to call to the pastorage the Rev. Dr. Arthur C. Archibald, pastor of the First Baptist Church of Lowell.

Dr. Archibald will succeed the Rev. Dr. O. P. Gifford, who has been pastor of the Brookline church for eleven years, but who is now in California, on account of failing health. It is hoped that Dr. Archibald will begin his work as pastor December 7.

SON SEES VERMONT LEGISLATOR KILLED

Burlington, Vt., Nov. 13.—Nathaniel E. Partcher of St. George, a member of the Vermont Legislature, was instantly killed when caught by a huge mass of loosened dirt in a gravel pit on the Green farm, near Shelburne Pond.

His son saw the dirt suddenly loosen at the top of the bank and start toward his father, who stood with his back to the bank. Mr. Partcher ran, but was caught and knocked down. He attempted to get up again but was buried by the mass.

C. F. Hovey Co.

MERCHANDISE UP TO A STANDARD

End of Week Values at Hovey's

The Weather Vane of Trade

In reply to a questionnaire sent out by a New York Banking House, more than 1950 men have answered with assurance—the summary of which predicts a period of great prosperity for the next two and one-half years. There is every reason to believe that the Christmas shopping will be heavy. To shop early safeguards one's peace of mind.

There is little flax in France, and the capacity of the Irish spindles is 80,000 tons; Belgium needs looms. These facts foretell continued high prices for linen. From fortunate purchases we are able to offer a good stock of real linen.

Nutria is growing scarce. It is said that 4000 kilos of this fur passed through Buenos Aires monthly, as compared with 6000 previously. This should mean good values in Nutria trimmed suits.

It is predicted by the Associated Dress Industries that Spring will see the best silk business that the world has ever known, but prices may be the highest. Under the labor conditions the silk worms have not been active. Our extensive stock is still moderately priced.

Have You A Charge Account With Us?

A charge account is very convenient for the busy shopper.

Women's Silk Stockings $2.50

We have changed the location of our hosiery department, and by way of introduction to our patrons we are offering Gold Stripe Standard silk stockings at a price that is considerably less than regular.

Bachelor Girl Stockings, black silk lisle, full fashioned, triple heel and toe. Box of 3 pairs, $2.00. Pair, 70c.

First Floor—Chauncy Street Section

Women's Capeskin Gloves $2.00

1-clasp, embroidered and spearpoint backs; in dark tan, gray, brown, pearl and white.

8-Button Duplex Gloves, strap at wrist; in gray only, a pair $1.25.

Children's Woolen Gloves; a pair 59c.

(First Floor)

Dress Aprons $1.39

Made of quality percale, shirred belt, Dutch neck, rick-rack trimmed, full length and width.

Nurses' Aprons, made of heavy sheeting, five gores with bib, all sizes, waist measure 26 to 36. $1.50.

(Second Floor)

Trimmed Hats, $5.00

An assortment of trimmed hats representing tailored sport and semi-dress. All are made in the most desirable colors, made in simple, smart lines. Many of them have been reduced from higher prices. Some are trimmed in our own workrooms.

(Second Floor)

Lily of France Corsets $6.00

Extra good model for stout figures, made of coutil, boned with whalebone, low bust, broad front clasp, three pair of side supporters.

16 pairs of Corsets, odd styles and sizes, from the best manufacturers. $1.50.

(Second Floor)

Boys' V Neck Sweaters $4.95

Heavy Shaker knit weave, in Oxford gray only; sizes 30 to 34.

Boys' Crompton All-Weather Corduroy Suits, in dark brown only; sizes 7 to 17 years, $10.00.

Boys' Flannel Pajamas, fancy striped effects; in sizes 10 to 18 years, $2.25.

Second Floor—Summer St. Elevators

40-in. Wardrobe Trunks $45.00

Fibre covered, has 9 hangers, 4 drawers, one used for hats, also shoe pockets.

Brown Professionel Bags, sewn frame; 14" $4.50, 15" $4.75.

Fourth Floor—Chauncy Street Elevators

Women's Cotton Union Suits $1.65

In regular and extra sizes; high neck, long sleeve; Dutch neck, elbow sleeve; low neck, sleeveless, in knee or ankle length.

Women's Black Cotton Tights, knee or ankle length; regular sizes $1.00, extra sizes $1.25.

(Main Floor)

Have You Ever Worn a Hovey Shirt?

We have a department that manufactures made to measure shirts. Your measurements are taken and the pattern is drafted for each individual customer. This pattern is kept on file so that the shirt can be duplicated at any time. There is something unusual about Hovey custom-made shirts; the same is true of our regular line of shirts.

Men's Negligee Shirts $3.50

Made from fine, fancy and plain madras, French and standard cuffs. A large variety of patterns in neat and bold effects. These shirts are our own make and are an especially good value.

(Main Floor)

Men's Fall Union Suits $3.00

Fall weight cotton, ecru and white. Men's fall weight gray merino shirts and drawers, per garment $2.25.

Men's winter weight gray merino shirts and drawers, per garment $3.50.

Men's fall weight gray merino union suits, per suit $4.50.

(Main Floor)

Brassieres 50c

Made of good quality cotton, trimmed in front with hamburg. An excellent model.

Hamburg Brassieres, trimmed with extra fine cotton, hooked front, sizes 42 and 44, 75c.

(Second Floor)

Satin Messaline $2.00

35 inches wide, street and evening shades, including white, navy and black.

Silk Surrah, 35 inches wide, in Scotch plaid effects, for fall and winter wear. Yd. $2.50.

Black Silk, 35 inches wide, at $1.85 and $1.95.

Black Chiffon Taffeta, 35 inches wide. $2.00 and $2.25.

(Main Floor)

Madeira Napkins $4.50 a half dozen

In several designs, sizes 13½x13½ inches. In half-dozen lots.

Muslin squares, desirable for shams or table covers; 30 inches square. Each 50c.

(First Floor)

Velvet Bags $3.00

Velvet bags with an engraved metal frame, fitted with purse and mirror, in all the popular shades.

Chiffon velvet bags, mounted on a fine white metal frame, lined with moire silk of good quality, made with velvet handle, in all shades. $5.00.

(Main Floor)

White Flannel $3.50

All wool, 32 inches wide, suitable for trouserings. A similar quality 54 inches wide at $4.00 a yard.

(Main Floor)

Women's Night Gowns $1.00

Made of medium weight cotton, kimono style, some trimmed with embroidery, others finished with hemstitching and feather stitchling casing, ribbon run.

Women's colored Petticoats, made of good quality satin, in two styles. One trimmed accordion pleated flounce, finished with six rows of fancy stitching. The other made with scalloped flounce, finished with narrow plaiting. Full range of colors in both styles. $2.00.

Women's Flannelette Gowns, good assortment of fancy stripes. $1.39.

(Second Floor)

Women's Georgette Suit Blouses $9.50

Frill model in navy blue, also colorless styles in navy and brown.

Women's Waists of Silk in plaids and stripes; unusually attractive line of colorings. $7.50 and $8.75.

(Second Floor)

Children's Bloomer Dresses $1.50

Made of good quality chambray, kimono effect, buttoned shoulders, in pink and blue, sizes 2 to 6. $1.50.

Children's Chambray Rompers, hand-smocked, collars, cuffs, pockets and belts piped with white. $1.00.

(Third Floor—Summer St. Elevator)

Flannelette Kimonas $3.50

Full length, made in soft colors and small designs, extra full length skirt, set-in sleeves, girdle to match, in gray, copen and light blue.

Flannelette Dressing Sacques, made with long set-in sleeves, tucks over the shoulders to give extra fullness, roll collar and cuffs and pockets finished with hemstitching, girdle of self material, good assortment of colors. $2.75.

Japanese Flannelette Kimonas, embroidered in white, cut very full, neat Japanese sleeves and sash, in rose, lavender and copen. $3.75.

(Second Floor)

Plate and 50 Calling Cards, Engraved, $4.00

Either in Old English, Shaded or Modified Roman; name only.

Plate and 50 calling cards, engraved in script; name only. $3.50.

Monogram or address die with a box of paper stamped in colors make a very useful gift. Prices range from $2.65 upwards.

Orders should be placed now for Personal Greeting Cards to assure delivery for Christmas.

(First Floor)

Ribbon Camisoles $3.75

Our ribbon department is always ready with new novelties. We are now showing a Washable Camisole—one that will look the same no matter how many times you wash it. A dainty white net tucked with hemstitched net straps. Both camisole and straps having inserts to run the ribbon through, allowing you to change your color scheme when desired. All are made and run with best quality 6½ inch satin ribbon. Price, all made, $3.75.

We give free instruction to any wishing to make their own.

(Main Floor)

All Linen Huck Towels $10.50 per dozen

Sizes 17 inches x 34 inches, with hemstitched ends.

All linen napkins, in assorted patterns, popular 22-inch size. Per dozen, $8.75.

(First Floor—Chauncy St. Section)

C. F. Hovey Co.

MERCHANDISE UP TO A STANDARD

Women's Serge and Tricotine Dresses $35

In Sizes 34 to 44

QUALITY, VALUE and DISTINCTION

The straight-line model (sketched on the right), is of navy tricotine, has long, narrow girdle, finished with silk tassels, round neck, close sleeves and pocket effect.

Another model in serge (sketched on the left), has a side tunic, rolling collar, square neck, self-toned embroidery and bone buttons.

Other desirable models are developed in Duvetyn, tricotine and velour, $45, $55, $65 and $75.

FORD ENDORSES AMERICAN'S XMAS BASKET FUND TO CHEER NEEDY

POVERTY-STRICKEN ORPHANS PLEAD FOR FOOD

Continued From First Page.

all, always a leader in movements of this character. In his letter Mr. Ford says:

"It is pleasant to know that the Boston American is about to conduct its annual distribution of baskets to deserving families in the city of Boston.

"What a drab Winter presents itself to the needy who are unable to taste of the good things in life at least on one occasion, and what great blessings are bestowed upon those who make it possible for them to enjoy at least one good meal at a time when those benefited realize that others more successful in life are enjoying everything.

"You may feel sure that the public of the city of Boston never forgets this kindness on the part of the Boston American, and it is my earnest wish that you will live long and prosper in order that you may bring a little sunshine in the lives of our poor in the future. Sincerely yours,

"FRANCIS J. W. FORD."

COTTON BROKER SENDS CHECK.

In sending a contribution of $25 James M. Prendergast, the widely known cotton broker, writes: "I am very much pleased to send you the enclosed check for the very worthy object of the Christmas Basket Fund for the poor. I trust your appeal will bring you a sufficient amount of money to enable you to help all who may be in need at Christmas."

A prominent Bostonian who has been a regular contributor to the basket fund writes as follows:

"Since my first contribution several years ago my finances and business have undergone a decided change, which, I trust, will be remedied next year. Therefore I have to reduce my contribution to the Christmas Basket Fund to —— for which I herewith enclose my check, and believe me, giving these —— means more to me at this time than the given present."

Wishing you success in your campaign, and commending you on the splendid work which you are doing, I remain.

That letter means much to the American. It means that the writer, despite business reverses, thinks as much of the work done by the basket fund that he is making a sacrifice in order to help this year. His heart is in the right place and the American hopes that his business will come back so strong that life will be a rose-strewn path from this time on.

PATHETIC APPEALS RECEIVED.

Many pathetic letters have been received by the Basket Fund Editor telling of the difficult time that the writers and their families are having in getting enough to eat. In most cases the sufferers are little children. Several of the letters are from the children themselves. In their quaint style these little boys and girls tell the sad story of their poverty. Some of the letters which have been received follow:

"Dear Christmas Basket Fund Editor:

"Please do not forget us with a basket, as we will not have a good dinner if you forget us. We are Joe, twelve; Mary, nine; my twin sister, eight; Billie, five; Charlie, 3, and Pa and Ma. Pa does not make much and Ma has been sick. Goodby and thanks and please do not forget us, and God bless you."

"Dear Friend:

"I have a sister who is married and has five children. She can't afford to give the children anything for Christmas. The poor children don't hardly know what enjoyment means. Please don't forget them, the poor little creatures. One of them is two months, one is one year old. Another one is two years old and she is in the hospital. Another one is four years old, another is five years old. Don't forget them. I am her sister and I can't help her because my father is crippled and we have to support ourselves."

"Dear Boston American:

"Will you please send me a Christmas basket. We have eight children. None of us are old enough to work. I am twelve years old. We will be very pleased with anything you send us."

"Dear Editor:

"Please send us a Christmas basket. There are eight of us and papa has been sick three months, and mama works every day because papa can't work, so please send us a basket, for God's sake."

"My Dear Boston American:

"I am a poor little girl. I have five other small brothers and sisters. My father does not work steady and has small pay. We find it hard to get along. My mother has a small baby and cannot work. The baby is one year old. The oldest is twelve years old, and is not able to work. We would like to have a happy Christmas, so please do not forget us."

"Editor of the Boston American:

"I am a poor little boy. My father left us three years ago. Mamma has to go out to work. There are four of us, two girls and two boys. The oldest is eleven years old, so you see, dear editor, mamma won't be able to get us anything for Christmas. She makes only $13 a week."

"Dear Sir—I am a little girl twelve years old. My mother and father are both dead. My uncle is sick with heart trouble and not able to work. My aunt does all the work and we have just barely enough to eat. We have no coal. I would thank you and ask God to bless you if you would please give us a basket for Christmas. It would help us out, for my aunt has no money to buy any."

"Dear Friend: Seeing your notice in the Boston American, concerning the Christmas Basket, I am writing you, as I am a daily reader of your paper, and have received two Christmas Baskets in the last two years. I am an old man, seventy-eight years of age, with no relatives in the United States. I am very lame. I live alone in a basement kitchen. I do chore work for a living, but as I am very lame and old few want to employ me. My rent is $1.25 per week and I have a hard time to exist. My fuel is also $1.25 per week. I claim to have a good record and never use strong drink or tobacco, but have met or have had misfortune in life. I am now destitute. I cannot afford myself hardly any food as my rent has to be paid in advance. If I receive a Christmas basket again this year it will be the third that the Boston American has sent me in the past three years."

PLEASE AID WORTHY CAUSE.

"Dear Sir: Please do not forget my little ones. My husband has been out of work for 3 weeks sick. I had to work myself, and gave it up just before the baby was born. I had the Boston Lying-in Hospital doctor, so you see it was hard. He went away a month ago and you know how hard it is to face back bills. But God is good. There are five of us, so that is why I ask you to please not forget us."

The Basket Fund Editor has many more letters of this type. Poverty is as prevalent now as ever, despite high wages. Don't you want to help some of the little children who have bared their hearts to you in the foregoing letters? Then sit down tonight and send a contribution to Boston American Christmas Basket Fund, No. 80 Summer street, Boston, Mass. You will never regret such a good deed.

LEADING CITIZENS AID XMAS BASKET FUND

PHOTO BY MACREA

Francis J. W. Ford (left), president of the City Council, who says Boston will never forget the American's kindness in aiding the poor at Christmas. F. K. Rogers (right), who has the honor of being the first person to contribute to the fund this year.

FORMER HOLY CROSS PROFESSOR IS DEAD

Worcester, Nov. 13—Holy Cross College has received the information that the Rev. John E. Morris, S. J., a former professor at the college, died after an illness of several years at the novitiate at St. Ann-on-the-Hudson, Poughkeepsie, N. Y. While at Holy Cross, Father Morris taught French.

American's Xmas Basket Fund Contributions

Boston American	$1,000.00
Cardinal O'Connell	20.00
F. K. Rogers	5.00
Mrs. Ruth B. Williams	10.00
Atty. Thomas P. Reddy	5.00
Roland H. Boutwell	5.00
Walter C. Bayliss	25.00
Mrs. Irene Hale	1.00
C. P. Rockwell, Inc.	10.00
Atty. John J. Hayes	5.00
Galen L. Stone	25.00
R. L. Agassiz	5.00
Joseph W. Lund	2.00
Commonwealth Trust Co.	25.00
Max Rubin	5.00
Margaret Greenough, 2d	5.00
John H. Dunn Club	10.00
John S. Ames	10.00
Edward Landsberg, eight years old	1.60
Sheinwald's Shoe Store	5.00
Mrs. Charles D. Edgar	5.00
F. M. Saltonstall	10.00
The Mishel Leather Co.	3.00
Jennie G. Enoch	1.00
Mrs. Royal E. Robbins	1.00
Caroline R. Walker	5.00
Bessie J. Phalen	100.00
L. Litchtenhein	10.00
"In Memory of My Mother and Daughter"	25.00
District Attorney Joseph C. Pelletier	10.00
W. N. Jenkins	5.00
Helen A. Claflin	2.00
Mrs. Lewis J. Sarkovits	1.00
Mr. and Mrs. G. P. Gardner	15.00
Mr. John L. Gardner	15.00
Richard Mayer	10.00
Alice M. Boylston	5.00
James M. Prendergast	25.00
"Harold"	25.00
P. E. Kelly	10.00
Henry Slocum	5.00
E. W. C. Camp Devens	2.00
Stout, Scanlon Co.	5.00
E. T. Slattery Co.	25.00
Lilla A. Collins	10.00
A Friend	1.00
F. O'Keefe	5.00
I. Curewitz	5.00
Mrs. W. B. Powell	10.00
John Woods	5.00
Mrs. Hamilton Perkins	10.00
Roland M. Harmon	5.00
Boston Ship Brokerage Co.	10.00
Bertram M. Wachtel	1.00
Mrs. J. P. Wachtel	5.00
S. Grysmish & Sons	10.00
W. F. Plummer	5.00
Feinberg Bros. Co.	5.00
C. H. Bancroft	5.00
Total	$1,563.00

HUNTS MISSING WIFE AND BLIND MAN

Worcester Woman and Three Children Disappear with Brother-in-Law

Nashua, N. H., Oct. 13—Oscar Cyr, of No. 71 Everton avenue, Worcester, who arrived in this city in search of his wife and three children, brings a strange story of a marital tangle involving the disappearance of his blind brother, Alfred, with his, Cyr's, wife and three children.

Alfred, sightless from birth, but a talented musician, was taken into his brother's home to live three months ago. Two months ago, Cyr declares, he returned from work one evening to find that his wife had left with his brother Alfred. His three children, the oldest five years of age, were also gone.

The missing wife and her blind brother-in-law were known to many in Worcester, where, before their disappearance, they sold songs. Mrs. Cyr would lead the blind man while they plied their song-selling business. Every New England city in which there is a French settlement has been searched but no trace of the missing family of five has been found. Cyr has enlisted the police department and the priests in all the cities that he has visited, but his search has been fruitless. A constant watch has been kept on all moving picture houses. Cyr believes that his blind brother would seek employment as a piano player, a position which he is well qualified to fill.

The following description of the missing woman has been furnished by her husband: Four feet ten inches in height, weighs about ninety-six pounds, blue eyes and wears glasses. When she left home she was wearing a dark blue suit, a gray felt hat and half-length fur coat. The children are Eloida, five; Ernerima, three, and Lorraine, a baby.

STEAL $1,000 WORTH OF LIQUOR IN FALL RIVER

Fall River, Nov. 13—More than $1,000 worth of liquor was stolen here within a stone's throw of the Eastern police station. The liquor store was part of the estate of the late John J. Corrigan and was under police seal. Entrance was made by way of the roof. A rope was tied to the chimney and the thieves lowered themselves through a skylight. In leaving the place the visitors broke the fire escape and also a sackful of the fluid.

A Simple Way to Get the Benefit of the Best Senna

Dr. Caldwell's Syrup Pepsin contains the finest Egyptian Senna, as recommended by the U. S. P.

A GREAT many people, habitually constipated, find relief in chewing senna leaves or brewing them into a "tea" and drinking it. They will be glad to know that they can obtain senna already brewed, at no greater expense and in a much more convenient and agreeable form.

The chief laxative constituent of Dr. Caldwell's Syrup Pepsin is Egyptian senna (*cassia acutifolia*) gathered in the Egyptian Soudan. This grade is seldom sold at retail. It is however, recognized as the first in the U. S. Pharmacopeia because of its freedom from griping and its cleaner action on the intestine, and because it does not lose its effect after repeated use.

In Dr. Caldwell's Syrup Pepsin the Egyptian senna is combined with pepsin making an exceptionally valuable tonic-laxative in dyspepsia and other disturbances of the stomach and bowels. It has been on the market since 1892 and many thousands of people who formerly bought an inferior grade of senna at retail now buy Dr. Caldwell's Syrup Pepsin for 60c and $1 a large bottle. It is sold in all drug stores.

In spite of the fact that Dr. Caldwell's Syrup Pepsin is the largest selling proprietary laxative in the world, there being over 6 million bottles sold each year, many who need its benefits have not yet used it. If you have not, send your name and address for a free trial bottle to Dr. W. B. Caldwell, 517 Washington St., Monticello, Illinois.

47TH Anniversary Sale — Friday-Bargain Day — 47TH Anniversary Sale

Whatever else you do, don't miss Friday, the genuine old-fashioned bargain day of our 47th Anniversary Sale. There will be on sale hundreds of bargains at prices you would not believe possible under present conditions. All of them may be purchased with the assurance that they will give good satisfaction. We do not guarantee to fill mail or phone orders on these items. If you come, come early. If you don't come you will be the loser.

Look for the Special Signs in Every Dept.

Beacon Street — Tremont Street

HOUGHTON & DUTTON Co

We Give and Redeem Legal and Profit-Sharing Brown Stamps

Women's Fall Boots Pair **2.98** — Cloth tops, good styles, large assortment. STREET FLOOR—REAR

Women's Fancy Spats Pair **1.29** — Perfect fitting, assorted colors, an unusually good value. STREET FLOOR—REAR

Girls' School Shoes Pair **2.59** — Calf, buttoned, with cloth tops, good assortment of sizes up to size 2. STREET FLOOR—REAR

Men's Indian Moccasins Pair **3.39** — With outside soles, sizes 6 to 11, very comfortable for tired feet. STREET FLOOR—REAR

Cooking Kettles Each **89c** — Blue mottled enamel, with patented enamel cover to match, for draining potatoes and all vegetables, prevents steam burning hands, actual capacity 6 quarts. BASEMENT

Clothes Lines Each **49c** — 50 feet of finest 6-thread Manila clothes line. BASEMENT

Aluminum Ware 3 Pieces **3.98** — Consisting of one 6-cup pure aluminum percolator, one 4½-quart pure aluminum rice boiler and one 4-quart sauce pan with aluminum cover; only 100 sets. BASEMENT

Gooseneck Lamp **3.49** — Bronze and Verdi green finish. Can be used as desk or reading lamp, adjustable to any position, complete with 6-foot cord and plug. BASEMENT

Jaggers Wax Oil Can **47c** — One-quart can, 2 polishing oil for floors that are shellacked, varnished, waxed or painted, also for inside finish, furniture, oil cloth or linoleum. BASEMENT

Children's Arm Chairs Each **1.50** — 13x13½-inch seat, nicely varnished. FOURTH FLOOR

National Spring Each **7.49** — All iron frame, with high corners to prevent tearing of bed clothing. National wire top, all sizes. FIFTH FLOOR

Dark Colored Madras Yard **75c** — 36 inches wide, heavy quality, figured allover patterns, green only. Fourth Floor

Curtain Scrim Yard **15c** — Remnant lengths, drawnwork borders. Fourth Floor

Marquisette Yard **19c** — Remnant lengths, drawnwork borders. Fourth Floor

Children's Caps Each **25c** — Plain and combination colors. Street Floor

Envelope Chemise Each **1.19** — Made of fine nainsook, white and flesh, trimmed with laces, medallions and embroideries. Third Floor

Women's Camisoles Each **1.39** — Excellent quality wash satin, flesh color, some with lace and hand embroidered tops, others with plain hemstitching. Third Floor

Window Shades Each **50c** — Water color shades, subject to imperfections, limited quantity. No mail or phone orders. Fourth Floor

Women's Cashmere Hosiery Pair **69c** — Black and oxford, ribbed top. Street Floor

Women's Silk Hosiery Pair **1.50** — Black, ribbed garter top, lisle heels and toes. Street Floor

Women's Neckwear Each **29c** — One lot in a large assortment of styles. Street Floor

House Petticoats Each **98c** — Striped seersucker and gingham with deep flare flounce, sizes 36 to 42. Third Floor

Women's Mercerized Lisle Hosiery Pair **59c** — Black, four-thread heels and toes, 9-in. garter welt. Street Floor

Hair-Line Serge Yard **50c** — 36 inches wide, in nicely spaced stripes. Street Floor

Fancy Plaids Yard **89c** — Medium and dark effects, beautiful colorings, 36 inches wide. Street Floor

Crepe Weave Granite Cloth Yard **98c** — 36 inches wide, in brown, taupe, navy and black. Street Floor

Platters Each **49c** — A miscellaneous lot of odd platters, assorted decorations. Basement

Wool Powder Puffs Each **9c** — Drug Department—Second Floor

Shaker Flannel Yard **27c** — 36 inches wide, good weight, heavy nap, unbleached, in mill lengths. Street Floor

French Serge Yard **89c** — 36 inches wide, in brown, green, wine, taupe, navy and black. Street Floor

Genuine Colonial Sheeting Yard **59c** — Unbleached, full pieces, perfect goods, 64 inches wide. Street Floor

Stevens' All Linen Crash Yard **29c** — Bleached and unbleached, mill lengths of 40c and 45c crashes. Street Floor

Bread and Butter Plates Each **17c** — An odd lot, white and gold, subject to slight factory imperfections. Basement

Large Whisk Brooms Each **29c** — Drug Department—Second Floor

Infants' Merino Wrappers Each **85c** — Silk trimmed, medium weight, from first size to two years. Street Floor

Bed Comfortables Each **3.98 and 4.75** — Two lots of comfortables for full-sized beds. Street Floor

Cambric Linings Yard **16c** — Mill lengths of dark brown, green, white, light blue and black. Street Floor

Shaker Flannel Yard **27c** — 36 inches wide, good weight, heavy nap, unbleached, in mill lengths. Street Floor

Hooks and Eyes Size 3, white only. 3 Cards for **10c** Street Floor

Twilled Tape 10 yards, white, assorted widths. Roll **20c** Street Floor

Corset Garters Sew on, heavy quality, white. 2 Pairs **25c** Street Floor

Men's Blue Chambray Shirts Each **1.19** — Made with attached soft collar, slightly imperfect, sizes 14½ to 16½. STREET FLOOR

Dolls' Carriages Each **3.75** — Wood body, leatherette hood, rubber-tired wheels. FOURTH FLOOR

Boys' Footballs Each **1.75** — Good quality, pebble grain leather, regulation size. FOURTH FLOOR

Rocking Chairs Each **3.49** — Large rocking chair, high spindle back, broad arms and embossed cobbler seat. FIFTH FLOOR

Combination Mattresses **8.49** — Sanitary soft top and bottom, covered in fancy art ticking; all sizes. FIFTH FLOOR

Library Tables **10.49** — Exactly as pictured; solid oak, with quartered oak top; has large drawer and undershelf. FIFTH FLOOR

Scrim Dutch Curtains Set **2.00** — Sheer quality with wide filet pattern lace insertion and lace edge, three pieces. FOURTH FLOOR

Plain Voile Dutch Curtains Set **1.65** — Made of fine voile, hemstitched edge in white, blue or pink, stitching, ready to hang. FOURTH FLOOR

Children's High Chairs Each **3.49** — Regular height with adjustable tray, golden oak finish. FIFTH FLOOR

Tumblers 6 for **49c** — Plain blown glass, full size. BASEMENT

Dinner Sets Each **7.98** — American semi-porcelain, white and gold border decorations, consisting of 6 dinner plates, 6 tea plates, 6 soup plates, 6 cups and saucers, 6 sauce dishes, 1 open vegetable dish, 1 platter, 1 sugar and cream pitcher, 1 bowl; only 25 sets. No mail or phone orders. BASEMENT

HOUGHTON & DUTTON CO.

'MYSTERY' AUTO TRAILED BY HORSEMAN IN HILLS NEAR DEAN HOME

PREVENTED FLASH SIGNALS BY CAR'S HEADLIGHTS

By BERT FORD.

Lawrence Maens Colfelt, Jr., and his wife and stepdaughter, settled in East Jaffrey late in 1916. They rented the Baldwin farm, about a mile away from the Dean estate, the main house of which stands out like a beacon high above every other home in that section.

The coming of the Colfelts was not regarded as an unusual event until it was learned that they were to remain in their farm home the year round. This surprised the townspeople. Village gossip speculated as to the reason for such "tony people" occupying such "a cold house" in the Winter.

From the start, the Colfelts were conspicuous in that rural community. They were what is known as "good spenders," entertained freely and enjoyed life. They brought spirited horses and livestock from their former home in Harrison, N. Y.

They had two automobiles when they first came, and later Colfelt traded them and paid cash in the bargain for a high-powered Marmon, which was painted battleship gray. Mr. and Mrs. Colfelt used this car a great deal.

FOND OF RIDING.

They also were fond of horseback riding. The daughter, Natalye, wore short skirts and her hair in a braid when the Colfelts arrived in the town in 1916. Later she went to Vassar College and Radcliffe. She is now twenty-one years of age.

She is the daughter by Mrs. Colfelt's first husband, F. L. Robert of New York city. Mrs. Colfelt is reported to have divorced Mr. Robert. Colfelt is forty years of age and powerfully built. He has a military bearing.

His father was a minister. The family originally came from Philadelphia. Colfelt's grandfather was wealthy and politically prominent, according to reports in New Hampshire. His father married twice and left a fortune. His mother, Mrs. Rebecca Colfelt of Washington and New York, died recently.

HAD LARGE INCOME.

Colfelt had an income of $2,500 monthly, most of which he claimed, came from a trust fund which his mother had charge of.

Colfelt kept in close touch with his mother by letter, telephone and telegraph while she was in New York, Philadelphia and Washington and at a fashionable North Shore resort in Massachusetts.

Colfelt and Charles L. Rich, cashier of the Monadnock Savings Bank became fast friends. He banked his money at the local savings bank in East Jaffrey and Rich handled his financial transactions. Mr. Rich, who is a former Senator, and one time police court and for years known as "boss of the town," is said to have introduced Colfelt to Dr. William Kendrick Dean, victim in the international murder mystery.

Later, all three were very friendly and much together. Dr. Dean frequently invited the Colfelts to his home and the Colfelts returned the hospitality. Dr. Dean was fond of billiards. He had a table at his home and Judge Rich and Colfelt frequently played matches there with him.

RENTED DEAN HOUSE.

In the Fall of 1917 Colfelt rented the main house on the Dean estate, which stands out on one of the highest tablelands in that mountain region. When they settled there twenty-eight years before, Dr. and Mrs. Dean had the house fitted with all modern improvements, but after some years erected a bungalow in a more sheltered spot on the clearing, about 250 feet below the main house and the barn, which in turn is about 200 feet distant from the original house on the brow of the hill.

The Colfelts paid Dr. Dean $40 a month rent. When they remained there in the Winter of 1917 the townspeople again thought it strange for "city folks" to pass the cold season there, because Winters are severe in the mountains.

Mr. Colfelt and his wife made frequent trips to New York. Colfelt invariably went by automobile to Winchendon, over the Massachusetts line, and took the train there. Mrs. Colfelt went frequently to Ayer, Mass., to see a relative who was in the army at Camp Devens.

She was seen there on various occasions talking with an officer in an American uniform.

The fact that Colfelt received mail at different towns in the vicinity was one of the first things that started comment. Residents of East Jaffrey claim that Colfelt took great pains to explain that he was an American and that Mrs. Colfelt came from fine old Irish ancestors.

WONDERED AT ATTITUDE.

There are witnesses in East Jaffrey who claim that Colfelt told different stories about his nationality to the effect that he was of Scotch descent and English descent or Simon-pure American. They began to wonder why he should take this defensive attitude.

Friends of his claim that so many talked about him being German that is nettled him and alluded for explanations. Just why the suspicion that he was German started does not appear very clear in the maze of gossip, rumor and speculation, but there are specific instances where he hotly denied to certain persons in East Jaffrey that he was German and on two occasions at least, is reported to have blamed Dr. Dean for starting these stories.

Frank Hamilton, an alert young American, who later served in all the battles of the Yankee Division as a member of the 103d Machine Gun Battalion, and whose brother, John, a courier in the same outfit, was killed in action, said:

"Mr. Colfelt sent for me to break two horses to the saddle before I went to France. One colt was very bad when it took him in hand. Colfelt wanted me to break the colt, so that Mrs. Colfelt or the daughter could ride it.

"I frequently rode with Colfelt or with his wife. While I was working there Mrs. Colfelt made a trip to New York.

"THOUGHT HE WAS A GERMAN."

"From the start I got the impression that Colfelt was a German, although he claimed to be English. One day while we were in one of the upper rooms of the house, he asked me to show him how we did the manual of arms.

"I illustrated with a broomstick, and he showed me a different way to shoulder a gun, saying that was the way he had trained. I always thought the way he sat his horse and the erect way he stood that he had served in some army and I figured it was the German army, after he talked of the manual of arms that day.

"After that, Colfelt seemed to be more on his guard with me. I think the suspicion was mutual. There were many little things in addition to his attitude which gave me that impression.

"Before I went to France there had been much talk of signals on the mountains, and I had gone out with other citizens, armed, to try to find the fellows who were operating the lights. It wasn't imagination. They were military signals, all right.

"I saw enough on the other side, later, to know. Often I went out at night on my pony, Prince, a mustang, which I had broken to many tricks, and I always carried my revolver. I would go out early and remain in the bush all night.

DOT AND DASH LIGHTS.

"I did this many times. I never could get near the lights, though. They had flares and dot and dash lights.

"One night I had selected a place in a clump of bushes, and my pony was standing beside me. I had seen lights in that locality the night before, and I thought they might come back again. This night an automobile without lights turned off the road and drove into the clearing and almost collided with my pony.

"That was when my horse's training came in good. I had him trained so that he would not neigh, whinney or stir. We stood like a couple of statues. There appeared to be two women and two or three men in the car. One voice said: 'This is the place,' and a man started to get out and just then one of the women must have noticed my pony, because she exclaimed: 'What's that! Something is here!'

"The man got into the machine and they backed out into the road. I wouldn't have thought much about that if it had not been for their later actions. After they went down the road a bit, they stopped, just as I thought they would, and I had vaulted into the saddle and trailed them.

"They still had no lights in the car. They were apparently listening. Finding that the best thing for me to do was to pass them, as they knew somebody was in the vicinity, I drove abreast of the machine and giving my pony the rein, shouted: 'Why don't you turn on your lights?'

"One of the men said: 'Who are you? What is it of your business.' I answered, 'Turn on those lights or you'll see. You might have broken a fellow's neck, running dark, like that.'

"There were some more words and they turned on the lights. I trotted down the road and they loafed behind. Automobiles had been seen to flash signals with their headlights in lonely sections of the mountains and everything about that incident that night, indicated to me that they had selected that spot, which was high, to do a little signal work if I hadn't been there.

SUSPENDED LIGHTS.

"Others had seen automobiles stop and flash headlights and receive answers from suspended lights on neighboring hills.

"I worked hard to try to corner some of those guys, because I was convinced that they were flashing military information. If I had the power to make arrests, the night I saw the automobile, there might have been good clew obtained.

"When anybody doubts that alps were flashed, they don't know what they're talking about. Miss Mary Lee Ware of Boston, who has a Summer place at West Rindge, at one time and money trying to run up enemy activities and her layout made out a report.

"Too many intelligent persons this district saw the lights to have hunted them to be bothered by skepticism of people who live in other New England states. These lights were real, and it's a pity that those who operated them weren't rounded up and shot in their tracks, for it would have been a good way to end with them.

"Dr. Dean was killed because he knew too much about the work of German agents in these parts."

CONTINUED TOMORROW.

SCENE OF DR. DEAN MURDER AND PATH OF DEATH CAR

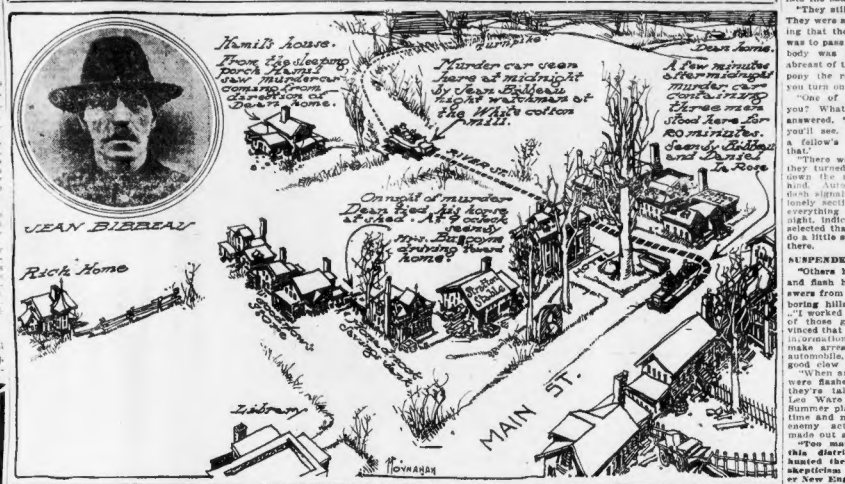
JEAN BIBBEAU
Rich Home
Hamil's house. From the sleeping porch Hamil saw murderer escape from Dean home.
Murder car seen here at midnight by Jean Bibbeau, night watchman of the White cotton mill.
A few minutes after midnight murder car containing three men stood here for 20 minutes. Jean by Bibbeau and Hamil.
Dean home.
To Rose
Cowpath of murder. Dean fled his home at head. At end of path nearly dead.
Mrs. Bibbeau driving Dean home.
Zabriskie
MAIN ST.
TOWNARD

Only $2.50

Brings the Thor Electric Vacuum Cleaner

Specially designed electric motor; guaranteed for hard service
Body electrically welded in one piece—indestructible
Hard fibre wheels—easy on the rug—easy running and everlasting
Stheline bag connection allows removal of dirt in a fifty
Special tool attachment. Simple and quick
Adjustable rubber comb in nozzle—only device ever invented that picks up thread, hair, lint, etc. The Thor "Thread Picker."
Thor
HUMMER TWELVE

Our Great Fall Offer

The genuine Thor. The Vacuum cleaner with all the fine improvements. Hailed as the super-perfect machine by the New York Tribune. Tested and approved by the Good Housekeeping Institute. Equipped with the well-known G-E. motor. The running mate of the famous Thor Electric Washing Machine. Positively guaranteed. Made of the finest materials. And now on this offer—only $2.50 down and $2.50 per month. More than a year to pay. It may save a big bill for sickness. Don't let this offer get by. Thousands of delighted users recommend the Thor. Come now to the Thor shop. See for yourself. Or 'phone.

Thor

Electric Vacuum Cleaner

Weighs only 9¾ pounds. One-piece steel-welded body. Not a bolt nor a screw to loosen. This feature is a masterpiece in vacuum cleaner construction. Never attempted by any manufacturer before.

The famous Thor "thread picker"—only device ever invented which picks up threads, lint and hair, and this DOES pick them up. The machine complete in every way. A hardy, long-lasting housecleaning outfit that rids you of dust and the broom.

Call or Phone Today!

Make today the day. Throw out the broom. Take the dust cap off your hair. Don't endanger your health. Dust is dangerous. It fills up your lungs the same as it settles in the corners. The Thor cleans everything—carpets, furniture, curtains, rugs—anything that gets dusty. 'Phone today. Or call. Have the cleaner worked right in your own home. PHONE BEACH 5098 FOR FREE DEMONSTRATION. But act today. Just say, "I want to know about your cleaner."

THOR ELECTRIC SHOP

209 Tremont Street OR ARCADE ENTRANCE Little Building

Telephone Beach 5098 5099

FURFAX TRADE MARK

The Fur Store of Ideals Offers a Truly Remarkable Collection of Luxurious Fur Coats at Attractive Prices

Discriminating women will revel in an exposition of Fur Coats that combine the latest trend of Fashion with the ever tried and true FURFAX workmanship. The pelts in our coats were purchased many months ago, as we anticipated the serious shortage of high grade skins that now exists, and each and every one was selected for Quality and Appearance.

Our direct selling to you at one profit only—insures you the utmost value, and a personal inspection will positively convince you that this is the logical place to obtain your Fur Garments.

A Few of the Special Values

Hudson Seal (Seal dyed Muskrat) Coats, full flare models, made of soft and full furred pelties, $295.00.

Same quality coats in different lengths, plain or trimmed with Squirrel, Beaver and Skunk, at proportionately low prices.

Nutria Coats, in Taupe or Natural shades, jaunty sport models, $285.00 and upwards.

Marmot Coats, Taupe or Kolinsky dyed, most desirable coats at low prices, $125.00 upwards.

Sealine (Seal dyed Coney) Coats, stylish models, attractively trimmed with Squirrel, Beaver and Dyed Skunk, $225.00 and upwards.

Natural Muskrat Coats and Natural Raccoon Coats in season's most fashionable styles at moderate prices.

LEHRBURGER & ASHER

30 Chauncy St. *"Fur Merchants With Ideals"* *Boston, Mass.*

DANIELS ASKS $50,000,000 MORE PAY

Increase for Every Officer and Man in Navy Is Urged

Washington, Nov. 13.—Secretary of the Navy Daniels recommended to the House Committee on Naval Affairs sweeping increases in pay for every officer and enlisted man in the navy amounting to more than $50,000,000 annually.

The increases recommended range from 10 to 23 per cent, and would establish the following scale, not taking into account length of service and allowances:

Admiral (chief of operations), $11,000, an increase of $1,000; vice-admirals, $10,000, increase $1,000; rear admirals, upper half, $9,500, increase $1,000; rear admirals, lower half, $7,500, increase $1,000.

Captain, after fifteen years, $4,500, increase, $1,500; commander, after fifteen years, $4,050, increase, $900; lieutenant-commander, after fifteen years, $3,150, increase, $840; lieutenant, after ten years, $2,850; lieutenant, after fifteen years, $4,152, increase, $750; lieutenant, junior grade, after ten years, $2,340, increase $600.

Ensign, after ten years, $2,724; increase, $480; commissioned warrant and warrant officers, increase of $450 per year; chief petty officers, permanent, monthly pay fixed at $126; enlisted men, pay fixed at $40.

INCREASE FOR YEAR ONLY.

These increases were recommended for the next fiscal year only, which ends June 30, 1921, when Congress will be expected to revise pay acts to meet circumstances at that time.

Secretary Daniels urged Congress to increase the pay in the navy, not only as a recognition of war-time service, but also to maintain the navy to a proper standard. He paid a glowing tribute to both officers and men for their sacrifices during the war and declared they had maintained their spirit since.

Secretary Daniels also recommended that the Navy Department be given power to raise the salaries in the naval academy.

He announced that his policy of refusing to accept resignations from officers would be changed, especially in case of officers who have served eight or more years. Acquiescence in the Secretary's pronouncement regarding resignations was expressed by the members of the committee. The Secretary said he was opposed to increase on a percentage basis, as well as increases in the pay of retired officers.

Members of the committee opposed paying apprentice seamen $40 at their first enlistment, saying that they should begin as at present at $32, and have higher pay held out to them as an inducement for achieving efficiency.

HARD TO GET MEN.

To this the Secretary replied that unless their pay was fixed at $40 it would be extremely difficult to meet competition from the merchant marine, where $75 is paid.

In regard to the present strength of the navy, Secretary Daniels said the enlisted personnel is now 107,338, that 25,000 had been lost by honorable discharges during the last few weeks, and that this loss would be increased when the mine sweepers are through.

Secretary Daniels told the committee he had before him the resignations of 160 officers of which 107 were line officers and forty are in the medical corps. He added:

"I confess I have refused to accept resignations before, but am willing to acknowledge I might have been mistaken.

"Some officers are now threatening to take their resignations into court to force an acceptance. I am inclined to believe I should change my policy, but I wish to ask the committee before doing so."

The committee then informally approved the acceptance of resignations.

VETERAN STATION 2 POLICEMAN IS SHOT

Patrolman Edward Hyland, aged fifty-two, of No. 6 Harvard street, a veteran police officer assigned to Station 2, City Hall avenue, was accidentally shot in the left leg when another officer dropped a loaded revolver.

As the gun struck the floor it discharged, causing the bullet to pierce the patrolman's thigh. He was taken to Haymarket Relief Hospital where it was said his injuries are not serious.

Malden Man Asleep 10 Days Baffles Four Doctors

Malden physicians and two Boston specialists are baffled over the mysterious case of Ira Holbrook, of No. 29 Spring street, Malden, who has been asleep for ten days. They do not believe that his case will prove fatal.

The medical men assert that Holbrook is suffering what is commonly called "sleeping sickness" that resulted from a nervous breakdown, the latter attributed to a long series of sleepless nights the result of sickness in his home.

Holbrook's sleep is peaceful and undisturbed, except for occasions when he is aroused for a few moments to take light nourishment. Following the meal he again drops into a deep sleep.

He resides with his wife and daughter at No. 29 Spring street. Before his illness he was employed as a clerk in a Malden hardware store. Doctor F. A. Hodgdon and J. J. Corbett are the local attending physicians.

TWO VETERANS RETIRE FROM CUSTOMS SERVICE

Chester B. Kenfield and Patrick E. Murphy, two of the oldest employes in the Customs Service at this port, have retired. Failing health and advanced age was the reason for the retirements. Mr. Kenfield has been confined to his home at No. 17 Bradlee street, Dorchester, for several months. He entered the Customs Service on December 9, 1885. Mr. Murphy, who has also been ill for some time, has been in the service since April, 5, 1867.

Mr. Kenfield lost his right leg at Appomattox while a member of the 56th Massachusetts Regiment. Major Murphy's right arm was shot off. His home is at No. 124 Regent street, Roxbury.

CHAMBER'S DRIVE NETS 100 MEMBERS FIRST DAY

Nearly 100 new members of the Boston Chamber of Commerce were reported at the end of the first day's intensive drive for new members. These drives will continue today and tomorrow, at the end of which time it is hoped that the Chamber's membership will be increased by at least 200.

The new members already reported are exclusive of those obtained by some 100 team captains who are canvassing the city for prospects assembled by the membership committee of the Chamber. The latter made their first report at a luncheon meeting at noon today at the City Club.

SEEK RELATIVES OF TWO DYING MEN

Information as to the whereabouts of relatives of two aged men dying at Fresno County Hospital, Fresno, Cal., is being sought by Superintendent of Police Michael H. Crowley.

The men are Samuel Burchell, aged seventy, a jeweler, who was born in Boston and has a brother and married sister living in this vicinity, and Richard Scott Aldrich, aged sixty-five, a miner, who was born on Knox street. He has a mother and sister in this city.

LOOSE WHEEL THROWS EXPRESS FROM RAILS

Providence, Nov. 13.—The Knickerbocker Express for New York was derailed at the front of the Union Station when a driving wheel of the engine came off. Bolts which dislodged in the middle "driver" let the big wheel down.

The train was moving ahead slowly to let car inspectors "treat" a hot box. Trainman said it was fortunate that the train was not going fast when the wheel dropped off.

WEDDED 19 YEARS, HUSBAND ASKS DIVORCE

Edward A. Richardson of Somerville has filed a suit for divorce against his wife, Mrs. Emily J. Richardson, of Somerville. They were married in Cambridge, February 27, 1900. He alleges desertion at Somerville on July 2, 1918.

WOBURN WIFE SEEKS DIVORCE FOR DESERTION

Mrs. Annie M. McNeil of Woburn has filed a suit for divorce against her husband, Robert McNeil, of parts unknown. They were married in Ireland, September 13, 1899. She alleges desertion on July 12, 1916.

MIDDLE CLASS WILL BREAK STRIKES

Public Utilities Cannot Stop, Says British Leader of New Union

By International News Service.

London, Nov. 13.—The formation of the Middle Classes union to protect the interests of the general public in Great Britain is attracting wide attention in the United States, but Kennedy Jones, M. P., leading organizer of the union, said today that no effort would be made from this side of the Atlantic to organize the middle classes in America.

"Many letters of inquiry have been received from interested persons in the United States, but of course we shall not attempt to do anything there for America is well able to look after herself," said Mr. Jones.

"The only real way of insuring a country against strike hold-ups is to convince labor that the public utilities, the essential industries, cannot be stopped. This is the job of the middle classes, which side neither with labor nor capital. So far they have constituted an unorganized and helpless part of the population of any country.

"The middle classes are the heart of Britain. They are the most powerful community in the political world, but they are impotent because their power is not organized.

"That is our job. We are organizing the middle classes. The movement is young yet, but we have sixty branches in the bigger cities of the country already.

"Upon joining each member signs a statement telling his training or equipment for service in an emergency and volunteering for service if capital on one hand and labor on the other hand clash in battle, the sufferers are bound to be the middle classes. But the middle classes are awakening. They broke the recent railway strike or at least demonstrated they had power to get along by their own efforts.

"When street sweepers walked out, our Kensington branch organized relays of volunteer workers and our members swept the streets until the strike was settled.

"Protecting ourselves and the country in the case of industrial disputes is only one of the ways to fight the battles of the middle classes. The middle classes must awaken and defend their own interests. Heretofore they have been helpless and inarticulate between the pressure exercised on one hand, and organized labor on the other."

SAYS 13 STATES ARE OPPOSED TO SUFFRAGE

Hartford, Ct., Nov. 13.—Mrs. Mary C. Hildreth, president of the National Association Opposed to Woman Suffrage, speaking before the members of the Connecticut Recruit Branch, at their annual meeting, declared that national suffrage would be defeated in thirteen States by organizations working to secure its reversion before it could be pointed on the public. This, would kill the amendment and keep national suffrage unconsidered, declared Mrs. Hildreth.

AGED MAN'S SKULL FRACTURED BY AUTO

John MacIntyre, aged 70, living at No. 30 Hemenway street, is on the danger list at the City Hospital suffering from a fractured skull received when he was struck and knocked down by an automobile owned and operated by John E. Johnson of No. 49 Samet street, Everett. Johnson was arrested for violating the automobile laws. The accident occurred when MacIntyre was crossing Boylston at Hemenway street.

MERCHANT HELD FOR STEALING WOOLEN GOODS

Louis Lunchick, who conducts a woolen and merchandise business on Harrison avenue, was held in $1,500 bail following his arraignment before United States Commissioner Hayes on the charge of having in his possession woolen goods valued at $500 which were stolen from the New York, New Haven & Hartford Railroad. Lunchick, who pleaded not guilty, furnished bail, his case being continued to Nov. 25 for hearing.

TIRE THEFT CHARGED TO DORCHESTER MAN

C. Edgar McCormack, aged 28, of Dorchester, has been arrested on an indictment warrant by the Boston police, charged with larceny of automobile tires valued at $500. The stolen tires were found in a cellar in South Boston.

The owners of the house deny any knowledge of the theft other than McCormack bringing them to the cellar on the night of June 6 to store them. The owners of the stolen property are not known to the police.

ALLEGED AUTO THIEF RETURNED TO BOSTON

Charged with the larceny of three automobiles, John Reynolds, alias "Jockey" McCarthy, giving a Neponset address, was brought back from New York by Inspectors Haggerty and Dorsey. He was arrested by the New York police as a fugitive, and the Boston officers notified. Reynolds is charged with the theft of autos from Douglas Salisbury of No. 333 Centre street, Jamaica Plain; William L. Stodder of No. 15 Gardner street, Allston, and Dr. Emile A. Sartier of No. 1316 Commonwealth avenue, the machines being valued at $4,500.

Ask your grocer for FREE POSTAL CARD entitling you to 1 large package Brill's Fewder Ammonia FREE. Distributors:
A. E. CLEVELAND CO.
Phone F. H. 3482

A few LORNA DOONE Biscuit, a dish of jam or berries, and you have the finest shortcake ever made, with none of the bother of baking. All the goodness of old-fashioned shortbread, with none of its heaviness. The name LORNA DOONE is on every biscuit.

Sold by the pound and in the famous In-er-seal Trade Mark package.

NATIONAL BISCUIT COMPANY

Uneeda Biscuit

on the subject of shortbread, so popular with Scotch and English folk.

"But, good as was the old-fashioned kind," remarked our hostess, "it was so extremely rich that the heavy taste lingered long after eating."

"Well," said Betsy, "there's nothing like that about the shortbread we have at our house—Lorna Doone Biscuit I squares that come already baked and ready to serve, any time.

"I was talking to mother about them only the other day, and she says that Lorna Doone [illegible] all the appetizing fashioned enough good— sweet ought [illegible]

ness and freshness, however, are not the only features that recommend them. A still greater consideration is the fact that National Biscuit Company products obviate the necessity for mixing and baking at home. And any woman who has spent a [illegible] of her time in the [illegible] even for a small family knows the comfort, efficiency and economy of buying these uniformly good, ready-to-serve products."

"[illegible] mother was saying to me last week," remarked Betsy. "She said that it was long ago when the kitchen [illegible] much of her time that she got a chance to [illegible] to really [illegible] no difference [illegible] the baking [illegible] over [illegible] mu- [illegible] Do- [illegible] of [illegible] him. [illegible] ticularly [illegible] that he [illegible] wants them. [illegible] as if he stood [illegible] the oven door."

"Yes, that's the beauty of all the National Biscuit Company products [illegible]—they are always ready—night and [illegible] day—and always fresh. Their [illegible]

New Location Opp. Essex St. Up 1 Flight

GATELY'S

633 WASHINGTON STREET

Open Monday, Wednesday and Saturday Evenings

HOW MUCH IS A DOLLAR?

That is the question. Does it equal one-half the purchasing power of a few years ago or do Gately's value-giving items make it worth one hundred cents?

Ladies' Winter Apparel

Ladies' Short Plush Coats, beaver trimmed, full flare or belted models; all sizes from..... $50 up

Ladies' and Misses' Tricotine Dresses, very latest models, button trimmed, all sizes from..... $37.50 up

Ladies' and Misses' Silvertone Suits, all latest shades, button trimmed, all sizes..... $65.00

Ladies' and Misses' Long Coats, in silvertone and Bolivia, large fur collars, button trimmed, all sizes in all the leading shades. Price..... $75.00

NATIONAL BLOUSE WEEK

See our splendid assortment of exquisitely dainty models of women's vests with prices ranging from $9.50 up to $15.00.

It's Easy to Pay the Gately Way

SUITS AND OVERCOATS

For Men and Young Men

All the latest materials, patterns and colorings at decided savings.

Men's SUITS In belted and double-breasted models, patch or slash pockets. $32.50 to $65

Men's OVERCOATS Double breasted form-fitting with military collar, in fancy mixtures. $35 to $42.50

It Pays to Trade at

GATELY'S

New Location 633 Washington St.

UP ONE FLIGHT ELEVATOR SERVICE

Also Stores at

LYNN—82 Andrews LAWRENCE—2 and 4 Hampshire LOWELL—260 Middlesex HAVERHILL—16 Water St. BROCKTON—214 Main

Summerfield's

The House of Dignified Credit

727-737 Washington Street

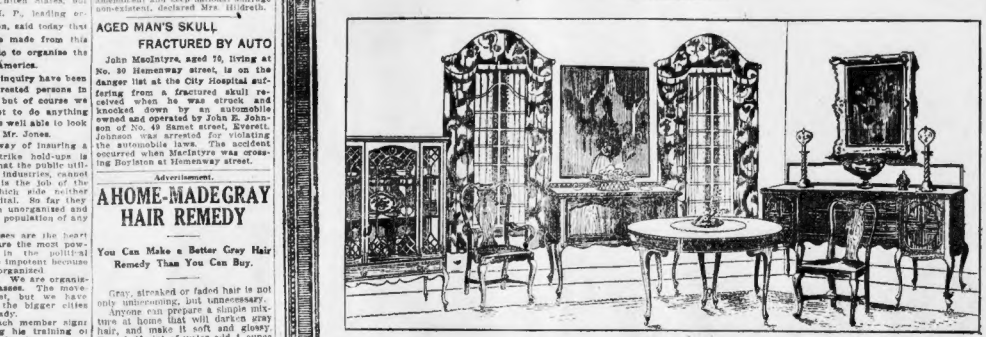

The Reason Why Summerfield's Prices Are Lower

Furniture costs are constantly advancing. It is, therefore, only natural for merchants to increase their selling prices in order to secure the margain of profit necessary to conduct business.

Our store and warehouses, however, are filled to their utmost capacity with an enormous stock of furniture of every description that was bought many months ago at the then prevailing low prices. Our buyers anticipated the present high prices and difficulties to obtain merchandise, and the result is that we now enjoy the distinction of having bought at great savings, and are offering our merchandise to you at prices of from 25 to 33⅓ below the present market value.

Furniture dealers would be glad to buy these goods of us at the prices that they are marked to sell for on our sample floors, but we want our customers to share in these savings and are refusing all offers from dealers.

Further, you do not have to pay cash, because our credit system enables you to have the pleasures of a well-furnished home, enjoying its use while paying for it.

An Example of Summerfield's Buying Power: The 10-Piece Dining Room Suite shown above is of selected stock in genuine walnut and consists of Buffet, China Cabinet, Serving Table, Extension Dining Table, one Arm Chair and five Side Chairs. Our special prices now is..... $598.00

An Exceptional Bargain

Here is a dresser made of solid oak, in old oak finish and has three extra large drawers, well constructed, with a large mirror, exactly as illustrated. On liberal credit terms. $17.50

Beautiful Sets of China for Thanksgiving Specially Priced

Over a year ago we bought these beautiful dinner sets at a price that was a distinct saving even at that time. The artistic designs are of such rich beauty that you will appreciate one of these sets. Many beautiful patterns to select from. Prices range from..... $11.95 Up

On Liberal Credit Terms

Baby Carriages

You'll find displayed here all styles of carriages for the baby at prices you'll be interested in. The one illustrated is made of reed, excellent springs and artillery wheels. Full roll body, reed around body and hood. An unusual value..... $28.50

A Substantial Oak Dining Room Suite

$59.50

Each piece is finished in Golden Oak. Set consists of an extension table, buffet and 4 sturdy chairs. Specially priced..... $59.50

Ivory or Oak Bedroom Suite, Adam Period, $79.75

The dresser and chiffonier are large and roomy, while the large French Plate Mirrors with their carved frames make for beauty throughout. The bed is strongly built and is full size. All three pieces are finished in antique ivory or beautiful oak and are an exceptional value at our special price..$79.75

Pieces may be had separately:

Chiffonier....$27.50 Bed....$24.75 Dresser....$27.50

Latest Improved Combination Coal and Gas Range, $58.50.

Regularly $85.00, Priced now $58.50

The biggest range bargain in New England. Cooks and bakes in same oven, using either coal or gas, as you see fit. Is a new departure and something entirely different. Sells regularly at $85. Easy terms.

Unusual Rug Bargains

8.3x10.6 Velvet Rugs..... Specially priced $28.75

9x12 Tapestry Brussels Rugs..... Specially priced, $28.75

9x12 Tapestry Brussels Rugs—Slight imperfection in pattern, but scarcely noticeable; the wearing quality is in no way affected. Worth $42.50. Specially priced..... $27.50

6.3x10.6 Tapestry Brussels Rugs $23.50

There Are Hundreds of Other Bargains

Columbia Grafonola

ONE OF THE LATEST MODELS

Having the non-set automatic stop and many other late improvements.

$2.00 Weekly

We Charge No Interest

The House of Dignified Credit

SUMMERFIELDS

727-737 Washington St.

I stake the reputation of the great house of Summerfield's that prices of furniture will not be any lower for years to come and that they will be higher within the next six months than they are at the present time. My advice to you is anticipate your furniture requirements and buy now while savings are at their greatest.

President.

BOY SHOT DEAD IN DISPUTE OVER GUN

Police Declare Concord Victim Was in Altercation with Playmate

William Nicholas Carter, aged fourteen, of Bedford street, Concord, is dead, the victim of an accidental shooting.

John Grant, a playmate, also residing on Bedford street, fired the fatal shot, according to the police.

The boys found a twenty-two-calibre rifle, the one with which the fatal wound was inflicted, in an unoccupied house in West Bedford.

It is believed that while the boys were fighting over the ownership of the gun it was accidentally discharged.

THE DEAF HEAR

Mr. J. P. Fenny, 33 Pine St., Waltham, says: "My daughter Dorothy, aged 11, had discharging ears that had a disagreeable odor. I read of the Osmo-Chemic Physicians and their remarkable success in relieving ear troubles, so I took Dorothy to them, and they stopped the discharge and restored her hearing."

The following are names and addresses of people who from their own experience recommend the Osmo-Chemic Physicians for the treatment of Deafness and ear troubles: **H. J. Wilder**, 16 Walnut Ave., Norwood, Mass.; **R. J. Huntley**, 88 Washington St., Boston; **G. F. Mossman**, 100 Galen St., Watertown; **Allen Donald**, 48 Baker St., Lynn, Mass.; **F. Lewis**, 200 Northampton St., Boston; **Mrs. T. C. Haskett**, 27 Beale St., Dorchester Centre; **Frank W. Broad**, 203 Dudley St., Roxbury; **Joseph Curtin**, 12 Hollis Ave., Quincy, Mass.; **Mrs. Potter**, Park Banks, Mass.; **M. Mason**, 588 Essex St., Lynn, Mass.

The wonderful power of the **X-RAY TREATMENT** is proved by the fact that they are accomplishing wonderful results in diseases of every description in **CATARRH, DEAFNESS, BRONCHITIS, ASTHMA, DISEASES, HEAD TROUBLES, ORDERS, SKIN DISEASES, BIRTH-MARKS, MOLES, FACIAL BLEMISHES, ETC.**

No matter what your disease may be, remember that the Osmo-Chemic doctor gives

CONSULTATION and a Trial

X-RAY Treatment and Medicines Absolutely FREE to all who call before Nov. 18th.

OSMO-CHEMIC SYSTEM OF MEDICINE

Dr. J. Walsh, M. D., No. 18 Boylston St., Boston. Office hours: Daily, 9 a.m. to 9 p.m., and Sat., 10 to 1, 2 to 4 and 6 to 8, Tues. and Fri., 10 a. m. to 4 p. m. Closed Sun.

RUB OUT BACKACHE, COLD, CONGESTION, RHEUMATISM PAINS

Don't stay crippled! Rub this soothing, penetrating liniment right into the sprain, ache or strain, and out comes pain, soreness stiffness and swelling.

Nothing else penetrates, heals and strengthens the injured muscles, nerves, tendons and ligaments as promptly. It doesn't burn or discolor the skin and can not cause injury. Don't suffer! Get a small trial bottle from any drug store now—limber up! Rub the misery right out. A moment after "St. Jacobs Liniment" is applied you can not feel the slightest pain or soreness, and you can go about your regular duties.

"St. Jacobs Liniment" conquers pain. It has been used effectively for sprains, strains, soreness and stiffness for 60 years—six gold medal awards.—Advertisement.

Heat Eases Pain

It reduces inflammation and scatters congestion.

There is more concentrated, non-blistering heat in a box of Begy's Mustarine than in any box the same size anywhere.

That's why some people call it the triple extract of heat. But it can not blister.

BEGY'S

Mustarine

is the world's quickest pain killer, and contains real yellow mustard.

Used to end Chest Colds, Sore Throat and pleurisy—overnight.

Rub it on when you want Neuralgia, Neuritis and Lumbago to promptly disappear.

Use it for Sprains, Strains, Swellings, Soreness, Stiff Joints and Neck.

Always in the yellow box. Money back if not as advertised—30 and 60 cents.

Sr C. Wells & Co., LeRoy, N. Y.

DON'T BE WITHOUT SLOAN'S LINIMENT

Keep it handy—it knows no equal in relieving pains and aches.

SLOAN'S LINIMENT has been sold for 28 years. Today, it is more popular than ever. There can be but one answer—it produces results.

Applied *without rubbing*, it *penetrates* to the afflicted parts, bringing relief from rheumatic twinges, sciatica, sore, stiff, strained muscles, lame back, and other exterior pains and sprains and the result of exposure. It leaves no mussiness, stain, clogged pores.

Get a large bottle for greater economy. Keep it handy for use when needed. Your druggist has it. Three sizes—35c, 70c, $1.40.

Sloan's Liniment *Keep it Handy*

PEERESS WOULD HAVE SEPARATE PARLIAMENTS

Lady Astor Also in Favor of Additional Legislative Body

Plymouth, Nov. 13.—Lady Astor, who is making Ireland an important issue in her campaign to succeed her husband as member of the House of Commons, today gave Universal Service her interpretation of "devolution," which she favors as the best way to solve this, the greatest political question facing Britain today.

"By devolution," said the Viscountess, "I mean the establishment of separate Parliaments with the legislative powers of the United Kingdom. In addition, there should be another legislative body dealing with certain matters for the whole of the United Kingdom."

WOULD STRENGTHEN BONDS.

This is the idea which Premier Lloyd George has held for some time as the best way to hold the empire together and strengthen the bonds linking the various dominions with the mother nation.

Lady Astor doesn't want to be elected by a narrow margin. She wants an overwhelming majority. In a stirring appeal, she said today:

"Don't send me to the Commons with a stingy majority. I am going to beat my husband's vote at the last election—5,000.

"This going to Parliament is a terrible ordeal, but I am confident, with the women of Plymouth behind me."

Speaking at a women's electioneering meeting, she said, referring to the actions of certain opponents:

"When my enemies feel they are beaten they would do any dirty thing. I am amazed at the length they have gone. They are importing people to abuse me."

BETTING FAVORS PEERESS.

The betting still favors the peeress 2 to 1, though the Liberals and Laborites are fighting desperately.

The other day her ladyship said at a meeting: "If Thomas were here he would vote for me."

James Henry Thomas, the head of the railwaymen's organization, today answered this by sending a message to W. T. Gay, the Labor candidate, in which he said:

"I ask the railwaymen at Plymouth to fight the forces of privilege by returning Gay with an enormous majority. If they do their duty the government will receive a staggering blow from which it will not recover. The eyes of labor are fixed on Plymouth."

Lady Astor smiled when she heard this and said she would win the railwaymen anyway.

DRIVER INJURED WHEN FIRE ENGINE HITS WAGON

While responding to a fire at No. 185-5 High street, early today, hose wagon No. 53 hit a wagon owned and driven by Max Kimbertsky, thirty-two years, of No. 24 Seneca street, South End, smashing the wagon and throwing him to the ground. He was removed to the Relief Hospital, where he was found to be suffering from contusions and abrasions to both knees and forearms. He was bodily cut over the right eye. Damage done by the fire, which was discovered in the Angus Morrison Elevator Company building, a four-story brick structure, is estimated by officials of the fire department at $2,500.

WELLESLEY COLLEGE FOR RED CROSS BY 100 P. C.

The Red Cross scored a 100 per cent. membership at Wellesley College during the drive just closed. More than $1,825 was contributed by the students. There were 400 canvassers at the college, one being stationed at each of the tables in the dining rooms. The home Red Cross chairmen at the college for the coming year include: Misses Katherine Livemore of West Medford, Anna Morse of Boxford, Gladys Mansir of Natick, Katherine Bradley of Worcester and Phoebe Richmond of Providence, R. I.

WILSON PRAISES HOME OWNERSHIP

Washington, Nov. 13.—"The greatest material basis for patriotism and Americanism is the ownership of the home," Secretary of Labor Wilson told the Joint Congressional Building Commission at the hearing on the national housing projects.

The Secretary said the government was justified, he felt, in offering the homes of the United States Housing Corporation to the occupants on long term conditions of purchase.

WOOD CHOPPER IS DEAD AFTER FALL UNDER TREE

Burlington, Vt., Nov. 13.—John Somers, a resident of Hinesburg, who has been at the Burlington Hospital for several days in a paralyzed condition, is dead as a result of what is thought to have been a broken neck. An autopsy will be performed.

Somers received his injuries while chopping wood, he stepped from under a falling tree and, stumbling, fell, striking the back of his head.

CHARGES FACTORY ODORS MADE HIM ILL; ASKS $8,000

The Murray Japanning Company of Woburn has been sued for $8,000 by Mary A. McAleer of Woburn. She alleges that she was made ill and the value of her property depreciated owing to noxious odors which come from a factory maintaind by the company.

C. S. BAXTER TO SPEAK AT ST. PAUL'S, NEWTON

Hon. Charles S. Baxter, former Mayor of Medford, will address St. Paul's Episcopal Church, Walnut street, Newton Highlands, at 7:30 Sunday evening on "Civic Loyalty." There will be a special musical program, rendered by Miss Emily Mercer, violinist.

PEERESS DECLARES FOR SEPARATE PARLIAMENTS

Lady Astor, campaigning in England as candidate for seat in House of Commons. This photograph is the latest and best of the popular American woman, now a peeress.

EAST BOSTON MAN HIT BY AUTO IN DORCHESTER

Jacob Watchmaker, aged forty-eight years, of No. 119 Marion street, East Boston, is at the City Hospital suffering from two broken bones and a number of cuts and bruises as a result of being knocked down by an automobile while crossing Blue Hill avenue at Talbot avenue.

The identity of the automobile was not learned by the police of the Morton street station.

TENANTS PLAN RENT BOOST STRIKE

Dorchester Tenants Angered by Raises Varying from $14 to $17 a Month

Tenants in twelve three-deckers on Crowell street, Dorchester, claiming that they are the victims of profiteering landlords, are planning a "strike" similar to that effected by Mattapan tenants two months ago.

The rents were originally $22 and $23 for five and six-room apartments. They have been recently raised to $35 and $40.

Occupants of three-decker apartments on Homes avenue are making a vigorous protest against the increase in their rent from $25 to $30. Tenants in a block located in Codman square are also protesting the raise in rents from $27 to $42.

The Crowell street tenants are circulating a petition that is meeting with unanimous favor, protesting against the profiteering landlords. The petition will be sent to the Commission on the Necessaries of Life at the State House when complete. In the meantime the talk of "strike" unless some action is taken is progressing.

LADIES' HIGH GRADE UP-TO-DATE $10 and $12 SHOES

Mahogany or black calf and grey kid. All Goodyear welt, military and high heels.

Our Price **$6.75**

Public Shoe Store

COR. HAYWARD PLACE AND WASHINGTON ST.
580 WASHINGTON ST.

COMMUTERS DELAYED BY ERRANT FREIGHT CAR

Hundreds of commuters from Framingham, Wellesley, Natick, and other points, were held up for an hour today when, about 8:15 a. m., a car of a freight train making up on the B. & A. track between Newtonville and Newton jumped the track and swung directly across the path of incoming local trains. Some of the passengers delayed by the accident were taken to Boston by through trains, which were flagged. The major [illegible] however, were compelled to [illegible] until a wrecking crew from the [illegible]ston yards removed the freight [illegible].

ENGLISH NOVELIST GUEST OF HARVARD

Hugo Walpole, the British novelist, will be the guest at a dinner given in his honor tonight at Harvard College by the editors of the Advocate. In his address to the members following the dinner Mr. Walpole will speak on "College Men as Novelists."

He is expected to relate some of his interesting experiences as King's messenger during the war in Russia. It was in this latter capacity that Mr. Walpole gathered the material for two of his books, "The Darkest Forest," and "The Secret City."

QUINCY REGISTERS 516 NEW VOTERS

Quincy had a record registration day when 516 new names were added to the voting lists for the city election, and of this number 400 were women who are interested in the school board fight. Previous to the State election, 222 women were listed at the registration.

The registration was the last before the city contests. The board was not prepared to give the total registration for the city.

ADDITIONAL WEAR Soles Last Three Times Longer

The Story of One Pair of Shoes

Adwear Process Sole / Original Sole
Both Photographed after 40 days actual wear

Adwear Process Sole after 68 days actual wear / Same shoe above with first half sole after 28 days actual wear

Adwear Process Sole after 96 days actual wear / Same shoe above with second half sole after 28 days actual wear

It costs you from $1.25 to $2.00 to have a pair of shoes half-soled today.

Children run through ordinary soles in a few weeks.

You can buy the same shoes you are accustomed to, with the ADWEAR Process leather soles, and you will find it hard to wear these soles out. The ADWEAR Process of vertical thread plugs in ordinary soles gives the Additional Wear.

Adopted and applied by many leading shoe manufacturers.

Shoes with ADWEAR Process soles are sold by all leading dealers.

ADWEAR

Ask Your Dealer to Show You These Shoes, or write us for name of nearest dealer.

Adwear Process Sole Leather Machine Co.

Finance Building, Philadelphia

8 WINTER ST. COR. WASHINGTON.

EDWARD'S

Boyle Bros.

Up Stairs Clothes Shop

Women's and Misses' COATS SUITS DRESSES

On Credit

LITTLE A WEEK

OUR Department of Women's and Misses' Apparel **HAS BEEN GREATLY ENLARGED** to accommodate our rapidly increasing business.

Style Quality Clothes

—Women may find in our enlarged women's department the very finest garments that are seen in the best women's apparel shops and the department stores of this city—and at the lowest cash prices.

My clothing buyers are in close touch with the best manufacturers of women's clothing in America and see to it that my department of women's and misses' fine apparel contains a representative stock of everything carried by the best women's shops and that the prices are no higher in any case, but lower when conditions permit.

We have every good style this season in women's apparel. All the newest fabrics in all the most desirable shades. We duplicate anything you may see at the best cash stores and give you the lowest cash price in every case.

WOMEN'S SUITS
$29.50, $35, $39.50 to $125
In all the latest novelties—Silvertones, Broadcloths, Velours, Oxfords and other desirable fabrics.

WOMEN'S COATS
$25, $29.50, $35, $39.50 to $85
In smartest styles and most fashionable materials.

WOMEN'S DRESSES
$18.50, $25, $29.50, $39.50 to $65
In fashion's favorite fabrics—Tricotines, Mixtures, Serges, Silvertone, Broadcloths and all the latest novelties.

EDWARDS SHOPPING CHECKS
On Department Stores and Other Cash Stores

For those who would like to shop in the Department or other stores we furnish

Edwards Shopping Checks

Which are taken as cash by all the best dept. and other stores. With these checks you can buy what you want in the cash stores and pay us a little a week.

Edwards Credit Co. 8 Winter Street
Boyle Bros. 853 Washington Street
Keilty Credit Co. 765 Washington Street

LOVE TANGLES REVEALED BY DEATH

Tragedy of Mrs. Steane, Former American Girl, Shocks London Society

London, Nov. 13.—A remarkable career of marital experiences and love entanglements was revealed following the mysterious death of Mrs. Alma V. Steane, after the second Victory ball.

The woman, who was a favorite in West End society, died under circumstances strongly suggestive of those surrounding the tragic death of "Billy" Carlton, following the first Victory ball last year.

On Tuesday night Mrs. Steane attended the ball at the Charlotte, returning to her apartment at 5 o'clock in the morning. A little later her husband, Captain Eric Steane, started to leave, when he heard his wife scream: "Oh, Tony!" Returning, he found her on the floor, dying, with an empty bottle on the dresser.

Captain Steane refuses to discuss the death of his wife, and his friends are equally silent. The couple had been married but a short time, arriving recently in London from Chile, where they spent their honeymoon.

HER THIRD MARRIAGE.

It was the third marriage for Mrs. Steane, who was known as the "Princess" Alma Vetsera. She claimed to be the natural daughter of Crown Prince Rudolph of Austria and the Baroness Marie Vetsera, who were found dead twenty-nine years ago in a hunting lodge.

The "Princess," she called herself, became imbued with the idea that ancestral instinct would some day force her to live her own life, as she believed her parents did. This idea, however, did not become dominant until after her first marriage to George Osborne Hayne in 1907. The marriage took place in Toronto. Hayne, being a stock broker, but six years later she divorced him in New Jersey. Three years after the marriage Justin B. Macdougall, son of a Canadian Cobalt capitalist, was mentioned in a complaint which Hayne filed with his wife's lawyer. Macdougall was later placed in an asylum and Hayne effected a reconciliation with his wife.

WED FRIEND'S FIANCE.

A short time after procuring her divorce, Mrs. Hayne married Donald S. Andrews, a Yale senior, who was engaged to her best friend. After an acquaintance of only a few weeks they eloped to Mamaroneck and were married despite the efforts of detectives engaged by the parents of young Andrews.

Later the newly wedded couple went to London, but in about a month the young husband was sent back to his parents by his wife, who declared she could no longer afford to support him.

She at the same time declared that the only reason for marrying him was that Andrews threatened to kill himself with poison which he had concocted in the Yale laboratory.

KEPT POISON DRAUGHT.

The "Princess" asserted that this action bore out her theory of ancestral instinct, and took possession of the poison at that time. Later she declared that a play called "Suicide" had been written for her, based on this theory. The woman further declared that she would carry the poison with her night and day thereafter, as it was written in the book of Fate she would die by her own hand.

Young Andrews went to work in his father's copper mines in Michigan and his wife secured a divorce. She then returned to London, where her boy by her first marriage was attending school.

The "Princess" took up Red Cross work and became extremely popular with Londoners generally and the pet of her own caste in the West End. It was here she met Captain Steane and married him.

TOLEDO CARLESS, BUT JITNEYS REAP HARVEST

Toledo, O., Nov. 12.—Toledo's daily gasoline consumption has leaped to 40,000 gallons, as a result of discontinuance of all street car service here. It was said that 7,000 motor automobiles than are normally in service are plying the streets and reaping a harvest of dimes and quarters.

WOMAN'S DEATH SHOCKS LONDON SOCIETY

Mrs. Alma V. Steane, thrice wedded, twice divorced, whose tragic death following the second victory ball in London is shrouded in mystery.

WINTHROP CARRIER IS HELD AS EMBEZZLER

John J. Halligan, a sub-letter carrier at the Winthrop Station, appeared before United States Commissioner Hayes, in the Federal Building, today, charged with embezzling a letter containing $3. He was released under $500 bonds. The case was continued to November 24. The complaint was made by Postoffice Inspector Rhind, who claims the letter was taken by the defendant from the Winthrop postoffice. Halligan is married, has three children, and lives on Main street, Winthrop.

REVERE OPENS STATIONS FOR ARMY FOOD SALE

The city of Revere got into the Army food business today, opening sale-at-cost stations in the Freeman street police station, Beachmont, the Walden street police station, Revere Beach, and the Central Fire station. The goods were purchased under the supervision of Peter Conly, sealer of weights and measures. Mrs. P. J. Murray is supervising the sales. Articles on sale include peas, pears, apples, pickles, ketchup and asparagus.

MRS. WOOLWORTH GETS INCOME OF $443,289

New York, Nov. 13.—Mrs. Frank W. Woolworth, widow of the late head of a chain of five and ten cent stores, gets an income of $443,289 annually from her husband's estate, it was revealed when Herbert T. Parsons, legal commissioner for Mrs. Woolworth, was called upon by Supreme Court Justice Giegerich to give a $2,615,000 bond.

"STAR CHAMBER" SESSION AT MILTON STILL DARK

Political circles in Milton tried hard today to find out what happened at the "star chamber" hearing on charges preferred against J. Harry Holmes, chief of the fire department. These charges were brought by M. Joseph Manning, a fireman, who alleged discrimination. While all parties concerned were represented by counsel, the hearing before the Selectmen was held behind closed doors. A decision is expected in a few days.

HARVARD ENDOWMENT FUND ON INCREASE

The Harvard Endowment Fund total was increased more than $10,000,000, according to an announcement today, the figures now being $9,623,647 for Boston, New York and outside cities. The totals at noon today were: Boston, $3,781,875; New York, $1,824,064, and outside, $3,233,608. The local subscriptions yesterday amounted to $21,893, making the best day for nearly a week.

NATION HONORS 103 WHO DIED IN RUSSIA

Bodies of American Soldiers Who Perished In Frozen North Brought Home

By International News Service.

Hoboken, N. J., Nov. 12.—Beneath gray skies and before a fragile little congregation of weeping relatives, the nation today gave final tribute to 103 young American heroes who had paid their last full measure of devotion on the battlefield amidst the frozen wastes of northern Russia.

One hundred and three coffins draped with the flag and almost hidden beneath heaped up roses held the remains of the youthful American soldiers who had fallen in action against the Bolsheviks on the Archangel front.

The bodies had come in on the transport Lake Daraga and were lined in tiers upon a pier beneath roof beams that were hidden behind folds of black, mournful bunting and the stars and stripes.

Between 200 and 300 relatives, mostly from Michigan, wept in inconsolable grief while men from the foremost ranks of the nation's public men spoke words of glorious praise.

DIED SINCE ARMISTICE DAY.

These soldiers, all members of the 339th Infantry, had been called from their peaceful homes to fight the Germans, but were ordered into Russia from their training camps in England. All had perished since the signing of the armistice on Nov. 11, 1918.

About 500 persons in all had gathered for the memorial service, including representatives of the United States Senate, the House of Representatives, the State of Michigan, the City of Detroit and the American Legion. The United States Army was represented by a row of soldiers, standing at attention and with bared heads behind the coffins. Behind the soldiers stood a thin line of yeomanettes from the navy.

"Today we meet this company of dead, no less triumphant than those of the triumphant living who have marched on; but let us not sorrow too hopelessly for those who have inherited the immortal youthfulness of the early dead," said United States Senator James W. Wadsworth, who delivered the principal eulogy.

"They have found the deathless death. The compassionate arms of the mother country receives all that is mortal of her gallant sons."

ORYAN CONDEMNS ANARCHY.

Major-General John W. O'Ryan, speaking for the American Legion, said:

"Today we are confronted with social and economic conditions, the logical consequence of a great war. These conditions are rendered worse by the activities of ignorant guides who would lead us over false trails to disappointment and disaster. Here in our own America, only a few days ago, gallant veterans were slain by the ignorant and vicious forces of evil, for no other reason than because they were patient followers along the road of sure and orderly progress. If these dead could speak"—here Major-General O'Ryan pointed dramatically to the coffins—"they would say: 'Patience and fortitude and eternal struggle for right and justice over the right trails is the only way leading to the light.'

"More than a year ago the armistice ended hostilities of the war, but the struggle for better things goes on."

WOMAN'S CHARITY CLUB ACQUIRES NURSES' HOME

Purchase of the Peter Kresser property, Roxbury, is announced by the Woman's Charity Club which will use the newly acquired estate as a nurses' home. It adjoins the Massachusetts Women's Hospital on Parker Hill. The property includes 18,000 feet of land and a nine-room house. The purchase was made possible through the liberality of a club member whose name is being withheld. The next meeting of the club will take place November 20 at the Vendome. Mrs. Joseph C. Otis, president, will preside.

JOYCE BROS. & CO. JOYCE BROS. & CO. JOYCE BROS. & CO.

WE SELL MORE GOOD CLOTHES YEAR IN AND YEAR OUT

Than Any House in Our Line of Trade in New England, Because

The people realize that THE JOYCE STORES OFFER BETTER VALUES—BETTER STYLES—BETTER QUALITIES—A BETTER AND LARGER STOCK FROM WHICH TO SELECT—AND BETTER TREATMENT than is found elsewhere. With ample capital, capacity, courage and experience, we have made it possible for any honest man or woman to DRESS BETTER AND MORE ECONOMICALLY THAN EVER BEFORE. The tremendous advantages that we gain by our ENORMOUS PURCHASES FOR OUR GREAT CHAIN OF STORES we share with our customers. For OVER THIRTY YEARS we have held fast to our established policy of HONEST VALUES AND "A SQUARE DEAL." THAT THE INTELLIGENT CLOTHING BUYERS OF NEW ENGLAND appreciate OUR PROGRESSIVE, MONEY-SAVING BUSINESS POLICY IS UNMISTAKABLY DEMONSTRATED BY THE TREMENDOUS INCREASE IN OUR BUSINESS FROM YEAR TO YEAR.

You Don't Need to Pay Cash for Your Fall Clothing!

We will gladly charge your purchases and you may pay for them in easy partial payments as you earn the money

Ladies' Fall and Winter Coats

Whatever you need in a new Fall or Winter Coat, either for practical everyday wear or for elaborate dress occasions, you will find here the garment that you want, marked at a money-saving price. ALTERATIONS FREE. PRICED FROM

$24.98 $32.50 $40.00 up to $85.00

Beautiful Fall and Winter Suits

High-grade Fall and Winter Suits, the last word in style. Made in serges, poplins, silvertone, velour, broadcloth, etc. All the new shades, as well as staple colors. Some plain tailored, others elaborately trimmed. ALTERATIONS FREE. PRICED FROM

$24.50 $34.50 $40.00 up to $75.00

Ladies' Dresses

Charming Fall and Winter Dresses in taffeta, satin, crepe de chine, serge, poplin and tricotine. Exquisite in workmanship and design, all colors. PRICED FROM

$22.50 $28.50 $35.00 up to $50.00

Dependable, Stylish Furs

Furs for practical wear that embody the newest style features in Muffs and Scarfs. We show in large variety Red Fox, Black Fox, Jap Kolinsky, Beaver, Raccoon, Wolf, etc. Prices per set range from

$12.00 to $150

Girls' Winter Coats

Stylish Fall and Winter Coats for girls, ages 2 to 14. We show a large variety in latest style, colors and materials. PRICED NOW

$7.98 $12.50 $16.50 up to $22.00

Boys' Overcoats & Mackinaws

We are ready to overcoat boys of all ages—they should be overcoated. Our Boys' Overcoats and Mackinaws are made of warm, durable materials that will give satisfaction. PRICED FROM

$8.50 $10.50 $14.50 up to $18.00

Girls' Dresses

Ages 4 to 14. In serges, ginghams, percales, etc., for school wear, and charming voiles, organdies, net and lawn for special dress occasions.

$1.98 $4.98 $6.50 up to $18.00

Boys' Suits

We show a splendid assortment of Boys' Suits, made to the latest models from sturdy fabrics. Tailored to stand the hard usage the boy is sure to give them. PRICED FROM

$4.98 $8.50 $12.50 up to $18.00

Men's Overcoats

In our line of Men's Overcoats we show all the latest models, each representing the best overcoat value that can be made or bought at our price. Manufactured by the best overcoat makers in the country, assuring lasting satisfaction. PRICED FROM

$20.00 $27.50 $35.00 up to $65

Men's Fall Suits

Our stock is now ready for your inspection. The superlative goodness of our Men's Suits will bear the closest scrutiny for style, appearance, workmanship and quality of material. PRICED FROM

$32.50 $37.00 $42.50 up to $60

Young Men's Suits

All the new models in single and double breasted, some with belts, some without. Made from worsteds, cheviots, fancy cheviots, fancy tweeds and novelty suitings. All the new Fall colors. PRICED FROM

$32.50 $37.50 $42.00 up to $60

Dependable Shoes

For Men, Women and Children

Our stock is most complete and embraces the latest lasts, styles and colors in reliable qualities. PRICED FROM

$3.00 $4.35 $6.50 up to $14.50

OPEN EVENINGS—WE ARE COMPLETE OUTFITTERS FOR MAN, WOMAN & CHILD—OPEN EVENINGS

Joyce Bros. & Co.

HAVE YOUR PURCHASES CHARGED

782-784 WASHINGTON STREET Opposite Hollis St. BOSTON

150 Pleasant St., Malden, Mass. 15 Granite St., Quincy, Mass.
8 Park Pl., Pawtucket, R. I. 479 Westminster St., Providence, R. I.
34 Market St., Lynn, Mass.
1101 Elm St., Manchester, N. H.

JOYCE BROS. & CO. JOYCE BROS. & CO. JOYCE BROS. & CO.

MORGAN'S FINAL WEEK GREAT ALTERATION SALE

Living Room, Only $29.75

Dining Room, Separate, $46

Kitchen, Sold Separate, $6.75

Bedroom, Complete, $46.50

Furniture purchased at Alteration Sale Prices held free until you secure your apartment.

THIS 4 ROOM HOME OUTFIT TERMS $2.50 WEEKLY $129

3-Piece Living Room Set, $69.50

Massively constructed on most refined lines and beautiful high piano mahogany finish, built with extra strong oil-tempered steel springs in seat and back, and well upholstered throughout. Alteration Sale Price..... $69.50 Weekly

5-Piece William and Mary Bedroom Suite, $67.50

Finished in rich golden quarter sawed oak, a refined Period design, built for beauty and durability. We challenge any store in America to duplicate this value. Just 24 sets at this low price; regular value $100. $67.50 $1 weekly.....

Queen Anne Dining Suite $127

Extension table, china Cabinet, Jacobean or golden oak finishes. Cabinet work and general construction equal to any $200 set in Boston. (Chairs extra.) $2.50 weekly. Alteration Sale Price..... $127

Standard Range $59.75

Celebrated for economy and perfect cooking; large oven and fire box; beautifully nickeled. Patton. $1.00 weekly. Marked down from $75.00. For Alteration Sale.

$59.75

Free Auto Delivery Anywhere in N. E.

Simmons' Gold-Finished Bed with Spring and Mattress

Looks Like Brass $1 Weekly

Massive 2-inch posts, heavy filler steel bolts. Made by Simmons. Supplied gold finish, looks and wears exactly like brass; also in white enamel, oak, mahogany, walnut or enriched finishes. Includes a 45-pound nearly filled mattress, all metal National spring. Complete combination; worth $35. Alteration Sale Price ..... $24.75.

Open Mon., Wed. and Sat. Eves.

Bonus Checks Accepted for Full Face Value

5 Piece Set

Roomful of Furniture

Consisting of five well-made pieces, massively designed, beautiful enough for any living room or parlor suite. Solid fumed oak, nicely upholstered. $1.00 weekly.

$28.50

LIBERTY BONDS ACCEPTED AT PAR IN EXCHANGE FOR GOODS AS MONEY IN THE DOLLAR

YOUR CREDIT IS GOOD AT MORGAN'S 757-759 WASHINGTON ST.

Special Terms to Service Men — No Insurance or Interest Charges

Reliable Foods at low Prices

Our 105 Food Shops in Greater Boston Are Fully Stocked, Convenient to All City and Suburban Shoppers and Give Quick, Satisfying Service

BUTTER 67c Lb. Finest Quality Creamery Butter

EGGS Fancy Extra Large Fancy Selected 80c Doz. "Pine Grove" Fancy Selected, Warranted, Dz. 67c

TEAS Formosa Oolong, Eng. Breakfast, Green and Black Mixed / Other Stores Charge 60c Our Price, Lb. 45c Orange Pekoe Ceylon Tea, 65c Value Elsewhere, Lb. 49c

Coffee Other Stores Charge 55c Lb. 43c "Golden Rose" Rich Blend Old Coffee

Coffee Other Stores Charge 60c Lb. 49c "John Alden" Coffee Perfection

Raisins, Seeded or Seedless	1919 PACK Pkg. 23c		
Evap. Milk Van Camp's Can	16c	Peas Sweet Wrinkled Wisconsin Can	17½c
Rose Cond. Milk Can	19c	Corn Fancy Maine Style Sweet Sugar Can	16c
Wheatena . . Pkg.	19c	Tomatoes Standard, Ripe Ripe Qts.) Can	19c
Royal Bak. Powder 12-oz. can	38c	Peaches "Curfew" In Heavy Syrup Can	39c
Karo Syrup Crescent Flower Can	15c	Rolled Oats Quaker Oats 5 Lbs.	29c
Goodwill Soap 5 Bars	32c	Corn Meal Yellow Grus Quaker Co. 5 Lbs.	27c
Old Dutch Cleanser Can	8c	Salmon Columbia River Steak, ½ Lbs. 1 Can, 15c	19c
Pea Beans SMALL WHITE Lb.	9c	Cheese Fine Mild Wells Cream Lb.	40c

City Stores Quick Delivery — FREE MOST POINTS, 15 MILES—$7.50 ORDERS

The GINTER Co.

United States Food Administration License Nos. G62725—G60605—G62108

1 Union St.	Cor. Elm St. Opp. Market	163 Summer St.	South Terminal
32 Tremont St.	Bet. School & Bromfield Sts.	46 Bromfield St.	Near Corner Tremont
569 Washington St.	Adams Square	Also 100 Suburban Grocery Stores	

LOGAN KILLS HIS ELECTION AS LEGION LEADER BY BITTER SPEECH

D'OLIER, ON FIRST BALLOT, IS CHOSEN COMMANDER

Minneapolis, Minn., Nov. 13.—The Massachusetts delegation to the national convention of the American Legion is on its way home. The train for the return trip was boarded at 5 o'clock this morning, and will arrive in Boston on Saturday morning at 11 o'clock.

Leaving home with high expectations of making a great showing in the convention, the delegates are willing to admit that these expectations were in no degree realized. The greatest honor that came to Massachusetts was the fact that it had the largest representation to the convention.

It proved of no value in the direct fighting and was not used for trading purposes.

When the delegates left home they had candidates for four important national positions—leader, secretary, vice-commander and chaplain. They confidently expected that they could work magic with their sixty-five votes, but the magician seemed to be lacking.

WALKED AWAY ELECTION.

Until convention morning Colonel E. L. Logan of Boston, commander of the Massachusetts State branch, appeared to have a splendid chance for election as national commander.

But it is generally admitted today, even by Colonel Logan's closest friends, that he talked the election away from himself when, in opposing the proposed increase in membership dues to meet the deficit caused by the publication of the American Legion Weekly, by $1, he gratuitously handed the big and busy New York delegation a hard slap.

He accused that State of having admitted 20,000 new members at the last moment for the purpose of gaining the largest possible voting strength in the national convention, and intimated that the dues of these new members had been contributed by interested parties.

WERE OF OPEN MIND.

It is now understood that, at the time Colonel Logan made this speech, the New York delegation was of an open mind. As the vote for national commander showed, the New York delegation was in a hopelessly split bunch, and could not be delivered as a unit to the candidate of the national statesman, Franklin D'Olier of Pennsylvania.

But the entire New York delegation resented what they considered uncalled-for criticism of them, and decided not to vote for Colonel Logan in any event. Members of several delegations that were inclined to be friendly, said later that it was a speech that might better have been left unspoken and showed a sad lack of tact.

It is explained that Colonel Logan thought more of fighting for principles than securing the highest honor in the gift of the convention. As he explained to the delegates, an organization was much to be preferred to an organ.

ACTED IMPULSIVELY.

Massachusetts, he said, had done splendidly under the existing system and schedule of dues and Massachusetts did not favor the addition proposed, believing that it would have a tendency to deter service men eligible for membership from making application.

It is also explained that he acted impulsively and on the spur of the moment from a deep conviction that it was his duty to oppose any plan that seemed to put obstacles in the way of the growth of the American Legion.

That he acted without the advice of his campaign manager, Thomas D. Lavelle of Boston, and without consulting other members of the delegation, and assumed full responsibility for his stand, is now well known. The quick change in the complexion of things, so far as his candidacy for commander was concerned, was apparent at the conclusion of his address.

The managers of D'Olier keenly appreciated the psychology of the situation created by Colonel Logan's speech, and immediately got busy to take advantage of it.

SLAM AT NEW YORK BAD.

Colonel Logan seemed to sense the change in the trend of affairs soon after he had returned to his seat with the Massachusetts delegation. Certain it is that his friends did not hesitate to tell him that he had made a mistake so far as his candidacy was concerned; that his attitude on the question of dues was all right, but that his slam at New York was a bad political move.

Evidence quickly accumulated in support of this belief and Colonel Logan apparently recognized it as clearly as anyone else, and, shortly before the time came for the vote he called a conference of the Massachusetts delegates for the purpose of considering what was best to be done under the circumstances.

As a result of the conference it was decided to throw the strength of Massachusetts to Hanford Mannder of Mason City, Iowa, who, on the rollcall, received a total of 291 votes as against 366 for D'Olier. Colonel John F. J. Herbert alone of the Massachusetts delegation voted for D'Olier, the other 64 supporting the Iowa man.

HOW STATES VOTED.

On the first and only ballot D'Olier received his 366 votes as follows: Alaska, 4; Arizona, 6; Arkansas, 10; California, 18; Connecticut, 11; Delaware, 6; Florida, 6; Georgia,; 6 Hawaii, 4; Idaho, 6; Illinois, 22; Kansas, 14; Maine, 9; Massachusetts, 31; Mexico, 4; Michigan, 13; Mississippi, 8; Nevada, 6; New Hampshire, 10; New Jersey, 17; New York, 39; North Carolina, 5; Ohio, 37; Oklahoma, 9; Pennsylvania, 36; Rhode Island, 5; South Carolina, 5; South Dakota, 10; Utah, 6; Washington, 12; Wisconsin, 24; Wyoming, 4.

Macnider received his 291 votes as follows:

Alabama, 6; Colorado, 6; Cuba, 4; Indiana, 15; Iowa, 25; Louisiana, 4; Maryland, 7; Massachusetts, 64; Michigan, 8; Minnesota, 36; Missouri, 14; Montana, 9; Nebraska, 12; New Mexico, 7; New York, 3; North Dakota, 8; Ohio, 8; Oregon, 15; Tennessee, 8; Texas, 12; Vermont, 9; West Virginia, 8; Wisconsin, 24.

Jones received nine votes each from the District of Columbia and Virginia. O'Neil got six in Kentucky and three in Michigan.

CHAMBERS IS ELECTED.

The disappointment of Massachusetts was slightly relieved in the election for vice-commander, when Alden R. Chambers of Winthrop was elected fourth vice-commander. In the balloting in this the five leading candidates were Allen A. Tukey of Nebraska, Army, 404; James O'Brien of California, Navy, 398; Joyce P. Lewis of Minnesota, Marines, 293; Chambers, Navy, 270; William B. Fallett of Oregon, Army, 267.

In the election of chaplain the Rev. Francis P. Kelley of New York defeated John W. Inzer of Alabama, who has been a member of the speakers' bureau, 411 to 246.

It is realized now that D'Olier was being quietly but effectively supported by young Theodore Roosevelt, by Dan Lucey, by the Roosevelt party and the grapevine telegraph system of the national officials was used to frighten many of the polite and timid delegates from Colonel Logan.

The influential factors let it be known that a victory for Logan would be interpreted as a smash at General Pershing and a coterie of the regular army autocrats.

UNDERMINED LOGAN.

They insinuated that Logan had a lasting grievance against leading members of the high command of the American army and would refuse to co-operate with them to even a slight degree. These influences also covertly suggested that it would be wise to "let bygones be bygones," and, in this way, the candidacy of the Massachusetts man was slyly undermined to a very large extent.

When the report of the committee on beneficial legislation was submitted, two Massachusetts men made speeches that were splendidly received. One was Christopher J. Halligan of Boston and the other was James A. Donovan of Lawrence. They spoke strongly for specific instructions to Congress on the bonus question. They promoted eloquently the position of Massachusetts in favor of a demand for a dollar a day for every day of service for every service man and woman honorably discharged.

Mr. Halligan denounced the whitewashing of the Federal Board for Vocational Education and roused the convention to a warm degree of approval when he declared that the chief of the board should be removed for inefficiency, and former service men substituted for them.

HOUSED BY CRITICS.

He further declared that they had only shown a semblance of efficiency during the last three months and never would have awakened to a real understanding of their duties had it not been for the manner in which their shortcomings were exposed by a certain group of leading newspapers of this country, following in the American Legion Weekly, which printed a series of special articles condemning that board's methods.

Mr. Halligan said in part:

"I call your attention in the first place to Paragraph 1, in which this legion goes on record as in favor of the work of the Board of Vocational Training. I call your attention to Paragraph 7, in which they say that all newspapers have given many bad impressions through unwarranted criticism, and I ask you gentlemen if the legion paper, our organ, made unwarranted criticism.

DEMANDS EXPRESSION.

"I move you, sir, that those two paragraphs be stricken from the record and that the American Legion stand on its two feet as red-blooded fighting men and condemn the Board of Vocational Training for their work in the last nineteen months and supplant them with service men.

"Gentlemen, I am not here speaking for myself. I am speaking for every man who has had dealings with this board. There are only one or two that have ever met us here and said that they have received a square deal, and only within the last two months have they done any work, and they have done that because of the criticism of the members of the legion and of their newspaper friends.

"Congress has asked of the American Legion an expression on extra compensation. Are we going to be weather vanes or are we going to be men? Tell them we want it. Do we want some Congressman to get the benefit of saying that he pushed it through?"

The bonus award, despite Halligan's appeal, was left to Congress.

CONDEMN WAR DEPARTMENT.

The final report of the anti-American propaganda committee occupied a considerable part of the final day of the convention. The principal resolutions, which were passed unanimously, were:

Deportation of those who renounced declarations of intention to become citizens in order to avoid military service.

Deportation of aliens convicted under espionage law.

Punishment of citizens aiding aliens in anarchistic propaganda.

Selective immigration rules with examination of intending immigrants overseas.

Condemnation of the War Department for lenient treatment of conscientious objectors, urging Congress to investigate and recall such honorable discharges where cause was found.

Enforcement of sentences of men convicted of evading the draft law and deportation at the close of prison sentences.

BAR UNPATRIOTIC ALIENS.

Laws to bar forever from citizenship all aliens who claimed exemption from military service.

Opposition to promiscuous societies for ostensible relief of enemy countries, restricting such work to agencies designated by Congress.

Elementary education of all youth in the "American" language and in fundamentals in citizenship according to a comprehensive and graded plan presented by Hawaii through Delegate Withington, a former Harvard man and native of Massachusetts.

Creation by the legion of a national commission to combat anti-American tendencies, work for education of immigrants, and foster teaching of Americanism.

Publication of all attacks against the government and political articles in foreign language newspapers to include a translation in parallel columns in the American language and all such articles to be signed by the writer to make prosecution possible.

Palmer Wants Law Against 'Advocacy of Sedition'

Washington, Nov. 13.—Attorney-General Palmer announces that he will appeal to Congress for a law making the advocacy of sedition a crime.

The Attorney-General stated he did not endorse any law making it criminal for persons to advocate a change in government, but he said he believed the advocacy of a change of government by force should be made a criminal offense.

The proposed law would reach those persons who are so-called "Parlor Bolsheviki," and who preach the use of force to overthrow the government but commit no other overt acts.

The Attorney-General indicated that the campaign against revolutionaries will continue.

American War-Cured Bacon Too Strong for British

Washington, Nov. 11.—The British are finding American war-cured bacon a little too strong for them, according to the United States Department of Agriculture reports on foreign markets.

The American product was purchased by the Allied Purchasing Commission during the war and Great Britain still has stocks of American bacon on hand. The complaint of the British consumer, no longer under control to buy and eat the bacon, is that it becomes rancid through improper curing or length of storage, and that in any case it is too salty.

The Wiltshire type of bacon, lean and cured in brine, is preferred in the United Kingdom. Canadian livestock commissioners are urging Canada to supply this type of bacon to Great Britain.

Hair Tonic Drink Fatal

Steubenville, O., Nov. 1.—George D. Wood forty, a barber, is dead as a result of drinking hair tonic containing 60 per cent. alcohol. Four empty quart bottles and one half full of the tonic were found in his room.

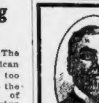

BLISS NATIVE HERBS in Tablet Form

RESTORE A HEALTHY CONDITION

Why permit your liver and kidneys to remind you constantly of their unhealthy condition, when Bliss Native Herb Tablets taken at regular intervals will free you from pain and keep your system in sound physical health. Don't neglect them, for to do so will lead to perhaps very serious consequences. Take Bliss Native Herb Tablets at the first sign of trouble, and you will be agreeably surprised at the results. They are recognized everywhere as the standard herb remedy for all ills due to a DISORDERED STOMACH. CONSTIPATION disappears, the liver and kidneys function properly, the blood becomes pure and healthy, the appetite improves, and the general system becomes invigorated.

Bliss Native Herb Tablets are put up in two sizes, 50c and $1.00. Accept no substitutes. Look for the trade mark and money back guarantee on every box. The original Bliss Native Herb Tablets have photograph of Alonzo O. Bliss and picture of National Capitol on every box, which also shows blue seal containing signature of Alonzo O. Bliss. Sold by leading druggists and local agents everywhere. Made by Alonzo O. Bliss Co., Washington, D. C.

GILCHRIST'S

Friday Specials

As Every Item is especially selected for the purpose of insuring a large PERSONAL attendance on FRIDAY, we Cannot Fill Mail or Phone Orders on These Items.

Women's Black Cashmerette Gloves
Friday Only **59c**
Good warm lining. All sizes.

Gold "Baby Rings"
Friday Only **69c**
Dainty little plain ring in the popular Tiffany band style.

Silk Loop Fringe
Friday Only **29c** Yd.
46c Value
1 inch wide. Fine range of colors. Sometimes called Silk Feather Fringe.

Sample Neckwear
Friday Only **39c** Ea.
Collar and cuff sets of organdie with lace trimming; also vestees, roll collars, lace trimmed, in the round or pointed effect.

Hamburgs
Friday Only **25c** Yd.
Flouncings and long cloth edges in the blind or open patterns.

Laces
Friday Only **10c** Yd.
Wash laces and cotton cluny laces, 1 and 2 inches wide. White or ecru, edges and insertions.

Bleached Sheets
Friday Only **$1.69** Ea.
Size 2¼ by 2½ yards, and 3 and 4-inch trims hemmed.

Babies' White Eiderdown Coats
Friday Only **$4.59**
Cunning little belted model, with quilted lining. Sizes 1 to 3 years.

Girls' Coats
Friday Only **$11.75**
All wool materials, made in a full flare belted model with large pockets. Convertible self collars. All lined. Sizes 6 to 14 years.

China Cups and Saucers
Friday Only **$1.24** Set of Six
Of dainty Japanese ware with pretty blue border decorations.

Juniors' Serge Dresses
Friday Only **$5.89**
Good quality wool serge in the regulation sailor styles. Also a practical button front model finished with revers. Sizes 12 to 16 years.

Women's Cape Gloves
Friday Only **$1.45**
Outseam sewn; one clasp. Tan or gray.

Little Boys' Overcoat Outfits
Friday Only **$3.99**
2 to 8 years of age.
Beautiful quality suede cloth, outfits consisting of double-breasted overcoat, belted all around, detachable hood and warm mittens. These outfits were originally made to retail for $10.00. We must have room for new goods coming. Sale purchased them under price, and pass the saving along to you. Come Early!

Men's Congress Shirts
Friday Only **$2.29**
Gray flannel shirts of the well-known "Congress" make. Collar attached style. 14½ to 17.

Men's Half Hose
Friday Only **39c** Pr.
Natural color cashmere hose. Sizes 10 to 12½.

56 In. Wide Silvertone
Friday Only **$3.89**
For suits or coats. All wool soft finished fabric. Colors navy, taupe, Burgundy, Copenhagen or black.

Navy Blue Satin
Friday Only **$2.39**
36 in. wide. Rich beautiful all silk quality in clear shade of blue.

Fancy Sateens
Friday Only **69c**
36 in. wide. In all the newest designs, handsome colorings. All the wanted colors for linings and fancy work.

Plaid Blankets
Friday Only **$3.19** Pr.
Manufacturers' seconds of blankets. Pink, blue, gray or tan.

Nainsook
Friday Only **29c** Yd.
Fine quality white nainsook, full 40 inch width.

Buttons
Friday Only **5c** Card
Ivory suit or dress buttons. All sizes and colors. 3, 4 and 6 buttons to card.

Smart Coats
Friday Only **$19.75**
Variety of styles, including silvertones, velours and all-wool cheviots. Flare and belted effects with body and sleeves lined and warmly interlined. Nearly all the popular colors.

Serge and Jersey Dresses
Friday Only **$15.95**
An exceptionally good collection of smartly-styled dresses, in an excellent quality of serge or Jersey. Some attractively embroidered, others button trimmed.

Men's and Young Men's Winter Suits
Friday Only **$17.50**
The newest styles. Excellent quality cassimeres and a few worsteds. Sizes 34 to 44. Light and dark effects.

Silverplated Tableware
Friday Only
Set of Six
99c
Knives or forks of good quality plate. Plain or fancy design.

Women's Two-Piece Breakfast Sets
Friday Only **$2.39**
Made of fine quality striped percale. Collars of poplin or self material. Belt, pocket and collar piped with linon. Drawstring waistline.
(Third Floor)

Lingerie Waists
Friday Only **$1.29**
Made of good quality voile; deep collar lace trimmed, with fine tucks down front.

Junior Nickel Alarm Clocks
Friday Only **$2.69**
Bell at top, loud alarm, shut-off attachment. Guaranteed good timekeeper.

Scotch Lace Curtains
Friday Only **$2.25** Pair
Copies of fine laces, border and all-over effects. Overlocked stitched edges woven of good quality yarns. White only.

Be a "Friday Special" Shopper at Gilchrist's

THE STORE OF PROGRESS
GILCHRIST CO.
WE GIVE AND REDEEM MERCHANTS LEGAL STAMPS

Friday Specials Are Offered for ONE DAY Only

MONEY BACK IF YOU WANT IT — BUY DIRECT FROM THE SHOE CENTER OF THE WORLD

ATTENTION TO MEN EXTRA SPECIAL
4500 Pr. United States Government Inspected Men's 4-Buckle $5.50 Overshoes, at $3.49. None sold to Jobbers, Peddlers or Retailers.
Order at Once to Get the Biggest Bargain Ever Offered. SPECIAL PRICE, **3.49**

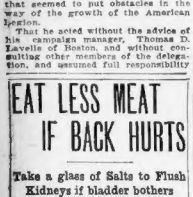

$5.50 United States Government Overshoes at $3.49.

EAT LESS MEAT IF BACK HURTS
Take a glass of Salts to Flush Kidneys if bladder bothers you.

Eating meat regularly eventually produces kidney trouble, uric acid form or other, says a well-known authority, because the uric acid in meat excites the kidneys, they become overworked, get sluggish; clog up and cause all sorts of distress, particularly backache and misery in the kidney region; rheumatic twinges, severe headaches, acid stomach, constipation, torpid liver, sleeplessness, bladder and urinary irritation.

The moment your back hurts or kidneys aren't acting right, or if bladder bothers you, get about four ounces of Jad Salts from any good pharmacy; take a tablespoonful in a glass of water before breakfast for a few days and your kidneys will then act fine. This famous salts is made from the acid of grapes and lemon juice, combined with lithia, and has been used for generations to flush clogged kidneys and stimulate them to normal activity; also to neutralize the acids in the urine so it no longer irritates, thus ending bladder disorders.

Jad Salts cannot injure anyone; makes a delightful effervescent lithia-water drink which millions of men and women take now and then to keep the kidneys and urinary organs clean, thus avoiding serious kidney disease.—Advertisement.

ATTENTION! Boys and Girls
$8.50 Extra High Storm and Skating Shoes
$4.25

You can't imagine what this shoe is until you see it and feel what wonderful quality is in every inch of the leather. You don't run the slightest risk. If you aren't more than delighted return the shoes, and your money will be refunded immediately. Don't wait.

This is a strictly first quality, 4 buckle arctic, made all in one piece with full snow-excluding bellows tongue. Triple thick, pure gum rubber soles, warranted to give exceptionally long service. Tops are made of strong, serviceable, BLACK rubberized material, lined with pure wool flannel, absolutely waterproof and coldproof. For comfort, warmth and perfect protection this arctic cannot be equalled at the price, $3.49 per pair. Value $5.50.

LADIES We can supply you with Extra high 8-buckle $5.00 value Overshoes, in all sizes. For **$3.39**

Misses' and Children's 3-Buckle Extra High-Cut Overshoes. Sizes from 8 to 2. $4 Value. Price $2.59.

$8.50 Boys' and Girls' Shoes, $4.25.

SLATER'S The Largest Mail Order House in New England
365 Washington St., Dept. A, Boston, Mass.
Send my pair today. I send herewith.....
Since I am buying these on approval, my money back at once if I want it. I risk nothing.
NAME .....
ADDRESS .....
Size..... B.A.
Buy at the Store or by Mail

U. S. ARMY $10.00
"Hip," "Sporting" and "Storm King" Rubber Boots. Best Quality.
$3.90

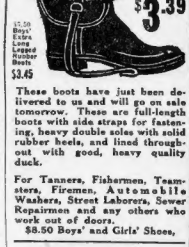

$6.50 Men's Best Quality Knee Rubber Boots **$3.39**

$7.50 Boys' Extra Heavy Knee Rubber Boots $3.45

These boots have just been delivered to us and will go on sale tomorrow. These are full-length boots with side straps for fastening, heavy double soles with solid rubber heels, and lined throughout with good, heavy quality duck.

For Tanners, Fishermen, Teamsters, Firemen, Automobile Washers, Coal Handlers, Oilers, Repairmen and any others who work out of doors.

$8.50 Boys' and Girls' Shoes,

$8.50 Army Shoes $4.90

$4.90

Strong, sturdy, service-able shoes, built for those on the last designed for every weight of foot. If foot trouble you here is practical relief. Splendid selective leather makes them easy and comfortable.

FOR FARM WORK AND OUTDOOR MEN
Heavy oak leather soles, vamps and toe caps of genuine chrome, uppers of pliable calfskin. In stiff toe boxes to chafe; plenty of toe room.

$4.90

PRESIDENT WORKS IN A WHEEL CHAIR

Washington, Nov 13—President Wilson spent the entire morning in a wheel chair and did considerable work. Dr. Grayson announced this afternoon. The President was ordered back to bed soon after noon however, and [illegible] Prince of Wales [illegible] late this afternoon. The President is now working in his office in Congress

Two Airmen Killed

London, Nov 13—Lieutenant Ross and Roger Douglas, Australian aviators who started today to fly to Australia, were killed when their machine crashed to the earth at Surbiton

PUGILIST IS HELD FOR ASSAULT ON ANOTHER

Larry Kinsella, twenty-four, of Charlestown, was held in $2,000 in Charlestown Court today for assault and battery on Tommy Grogan of South Boston. Both men are pugilists. Last Thursday they had an argument in a Charlestown bar and Kinsella knocked Grogan down, the police say. Today Grogan was said to be dying with a fractured skull

Woman Sleeps 32 Days

New York, Nov. 13—Mrs. Dora Minta of the Bronx, who is suffering from the "sleeping sickness," today entered the thirty-second day of her coma. It was said at the Willard Parker H ital that her general condition is unchanged

DISTRIBUTION OF INCOME TAX LAW UPHELD

"Departure in Important Particulars," Says Supreme Court in Opinion

The full bench of the Supreme Court today declared constitutional chapter 214 of the Acts of 1919 which provides for the distribution among the several cities, towns and taxing districts of income tax collected by taxation commonwealth.

"The present statute," says the court, "is a departure in important particulars from any tax law which has heretofore been enacted in this commonwealth. It seems to go almost to the verge of constitutional power."

No system of taxation yet has been devised, says the court, [illegible] finding in the opinion, which attacks the ideal of apportioning the public expenses among taxpayers in accordance with ability to pay. In equalizing in the effect of the operation of the statute appears to be none than may be encountered in a rational yet workable system of taxation."

The Act of 1919 vests in the Commissioner of Taxes and Corporations the power to assess and collect income taxes. This was attacked on its ground that it was in conflict with statutes relating to powers and by prohibitions [illegible] point the court says.

The power of the General Court over municipal suggested or proposed has not been questioned in the present statute. The exemption of intangible property from local taxation, leaving only tangible personal property and real estate subject to taxation by cities and towns, is not such an invasion of the system of town government as to violate the Constitution. A large field of taxation is still left to the municipalities, and the distribution of the income tax affords a kind of substitution for a source of revenue taken over by the Commonwealth.

"It is a general principle of the law of taxation that the people of one district cannot be taxed for the benefit of another district. That principle is not violated by the statute here in question, because the State is the taxing district and the distribution is to all the municipalities in the State, although the basis of collection and distribution is not the same."

American's Aid Won Pay Increase for Teachers of Marlboro

As a result of the campaign for increased pay for teachers that has been waged by the Boston American, the finance committee of the Marlboro School Board has voted a flat raise of $200 for the teachers of that city. The Marlboro Teachers' Association has voted its thanks to the American for the campaign in their behalf. A copy of their letter follows:

Editor Boston American:

The members of the Marlboro Teachers' Association desire to express their sincere gratitude to the Boston American for its generous assistance during the publicity campaign for higher salaries.

The American was the first paper to espouse our cause and by its clear presentation of facts, it has aroused public sentiment in our behalf.

We heartily endorse your paper for its championship of each and every good cause.

MARLBORO TEACHERS' ASSOCIATION,
Marlboro, Nov. 12. Dora M. Giblin, Secretary.

Family Goes Along When Dorchester House Is Moved

Moving day has lost its terrors [illegible] Mrs. [illegible] Lane [illegible] story [illegible] Adams street [illegible] Mrs. Lizzie Newman [illegible] Bird [illegible] dren continue to live on the second floor and their household routine is not interrupted in the least.

"This is better than the old way," said Mrs. Newman. "No breakage, no arguing with truckmen, no settling a new house and the rest of it."

The building is the property of David Doyle and was located at No. 287 Adams street. It is being moved to make room for an addition to Mr. Doyle's garage.

It is not expected that the Newmans will have been finished "moving" to their new stand before Saturday night.

HOARDING PRINT PAPER TO BE DISCOURAGED

Publishers Adopt Resolutions Intended to Overcome Serious Shortage

By International News Service.

New York, Nov. 13.—The following resolutions [illegible] adopted by the American Newspaper Publishers' Association [illegible] of the special committee [illegible] today to devise means of overcoming the serious shortage of newsprint paper:

"That the regulations of the War Industries Board for the conservation of the use of print paper be strictly adhered to, and that [illegible] of said regulations [illegible] and that the attention of the United States Department of Justice be called to the [illegible] of the A. N. P. A.

"That publishers everywhere be urged to [illegible] increase advertising and subscription rates and at the same time [illegible] the sale of their issues.

TO DISCOURAGE HOARDING.

"That no newspaper enter into a yearly contract for advertising at a rate that [illegible] make rates adjustable monthly or quarterly.

"That the A. N. P. A. send out a standard form of adjustable contract for publishers.

"That the paper committee [illegible] the [illegible] of the A. N. P. A. the enactment of such legislation as will permit the development of water power so that more timber available may be made fully available for the manufacture of wood pulp, paper and paper and two new resolutions that Congress be urged to take steps that will induce the Canadian government to repeal its export duty prohibiting the export of wood cut from Crown lands."

MAY OVERCOME SHORTAGE.

A committee on conciliation to adjust differences between publishers in competitive territories is to be appointed by President Frank P. Glass of the association. Each member of the committee is to have jurisdiction over a zone of the country. He will appoint sub-committees to confer with local conditions.

[illegible] was pointed out [illegible] that paper consumption [illegible] 12 per cent.

[illegible] publishers at the [illegible] expressed little belief that if [illegible] newspapers of the country [illegible] the spirit of the resolutions [illegible] there would be any paper shortage, will be overcome and the whole country [illegible] without impairment either of editorial or advertising values.

OFFICIALS AT SERVICES FOR DR. GALLIVAN

[illegible] Bishop P. [illegible] was brother of Lieutenant James A. Gallivan and of Dr. William H. Gallivan was held today from the home on West Third street, South Boston, with services at St. Peter and Paul church. The pastor, Rev. Fr. James [illegible] was celebrant of the requiem high mass and Rev. Fr. William F. Egan as deacon and Rev. Fr. T. J. O'Connor as sub deacon. There were a large number of clergymen in the sanctuary and representatives of several religious orders attended. Many prominent in the business, political and social life of the metropolitan district were present, including Acting Mayor Francis J. W. Ford, Francis A. Campbell, clerk of the Superior Court; Senator William F. Kelly, former Senator James F. Bowers, Patrick Bowen, and many others. Burial was at Calvary Cemetery.

COPLEY-PLAZA FAIR TO AID COLORED INVALIDS

[illegible] attractive exhibition of home-made [illegible] foods was a feature of [illegible] the Copley-Plaza [illegible] [illegible] House in Roxbury, and [illegible] ...ored women and c... ...s and preserves put [illegible] Nova Scotia Indians [illegible] ...ir was in charge [illegible] W. Theater Ingersoll [illegible] Aid Association [illegible] ...ges in charge were Mrs [illegible]

Beaten and Robbed.

[illegible] Henry Mason, flower table; Mrs Hugh Hatfield, Miss Anna Cutler [illegible] W. Snyder, basketry; Mrs Hugh Dean, candy; Mrs Charles [illegible] Mrs. Henry W. Cabot, cake [illegible] Mrs. Standard, Mrs. Charles [illegible] Mr. Nash, Mrs. Mary [illegible] Mrs. Henry W. Hayden

REFUSES TO ISSUE MANSLAUGHTER WARRANT

Judge Ahern in Roxbury Court today refused to issue a warrant for the arraignment charging John E. Johnson of [illegible] street, Everett, in connection with the death of John Macdonald, [illegible] Hemenway street, [illegible] Charles sustained when struck down by Johnson's [illegible] Johnson was operating a machine which [illegible] aged man was struck. Macdonald was taken to City Hospital, [illegible] Johnson's machine, but [illegible] a fractured skull

Vose Small Grand

This piano was built to meet the most exacting demands of the careful, thoughtful, discriminating buyer—made to merit the approval of those who know tone, material and artistic values.

This small grand with its delightful Vose tone and full volume stands for all that is best in Vose pianocraft—a pianocraft that has enjoyed the distinction of national endorsement for nearly three-quarters of a century.

There is such a difference in small grands that one cannot investigate, compare or weigh too carefully their values before buying.

A model designed for a music or living room of limited floor space. It imparts an atmosphere of art and elegance. TERMS.

Vose & Sons Piano Co.
160 BOYLSTON ST.
ESTABLISHED 1851

Filene's—Velveteen dresses

At luncheon time Filene better values

TO hundreds of both men and women, lunch-time means a relaxing period amid the delightful surroundings of the Filene restaurant.

And in the table d'hote luncheon at seventy-five cents, a different variety of which the Filene restaurant serves each noon, is evidence that this part of the Filene store is carrying out the Filene principle of BETTER VALUE GIVING.

Seventy-five cents is a modest price indeed for a good luncheon these days; it is more than ever a modest price when we think about it a bit.

For what goes to make up the *worth* of a luncheon? Is it the amount of food? Or the purity of that food? Or the surroundings? Or the service? The tableware and linen? The music? Perhaps it is even tipping or no-tipping?

But taken one by one—a good substantial meal—the highest of pure food standards—delightful surroundings—good tableware and linen—excellent music—and no tips—in each and every one the Filene restaurant scores.

Each adds its bit of this Filene value-giving!

Each is typical of the sort of thing being done all through this store to see that the folks who come in Filene's get BETTER VALUE FOR WHAT THEY SPEND.

$18.75 $16.75

—always popular
—rarely at these prices
—and so good in value that the first group was whisked away rapidly.

Velveteen dresses $18.75

Low waistline slim dresses, with embroidery of silk and gold tinsel. Waist and skirt one; held by cord girdle with tassels; hip pockets and bone buttons. Blue, brown, green.

$16.75

Straightline velveteen dresses, with large velvet covered buttons from neck to hem in back. Silk braid and small velvet buttons simulate panel. Silk cord girdle. Blue, black, plum.

From the women's inexpensive dress shop—sixth floor.

Women's fur trimmed coats for $65

$65

Soft, warm Airenella, silk lined throughout and interlined; a narrow belt crosses in front. Two hidden pockets.

But best of all is the big collars of Australian opossum, or seal-dyed coney which fasten snugly about the throat.

Brown and taupe.

Filene's—mail orders filled—fifth floor.

Women's serge dresses

$13.75 nearly 200 dresses, not all sizes in all styles

Sizes 36 to 44, in women's navy blue serge dresses, square neck and patch pockets; braid and buttons. Braid trimmed collar and belt. $13.75.

Sizes 34 to 44 in another style with vest front and round collar of tricolette, peplum and belt crossing in front. Long sleeves open at wrists with snapper fastenings. $13.75.

Both these styles have muslin waist linings.

From the women's inexpensive dress shop—sixth floor.

Drink PUREOXIA GINGER ALE
"Good All Ways"
Also try our Orange Crush
GINGER ALE

Confronted With High Prices the Public Naturally Turns to

N. Sallinger's Credit System

Never before has this Order Check System been so appreciated by a price-ridden public. Never before has accommodating credit been so necessary to the people as it is today. Thousands of men and women who never before bought on credit are now using this order check.

The N. Sallinger Credit Terms are as low as 20 years ago

N. SALLINGER
ORIGINATOR OF THE FAMOUS ORDER CHECK

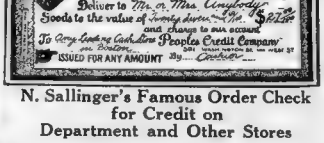
IN THE HEART OF THE CITY
Boston, Mass. NOV., 1919
This Order Check Accepted Same as Cash by the Big Stores
Deliver to Mr. or Mrs.
Goods to the value of Twenty Dollars
and charge to our account.
People's Credit Company
ISSUED FOR ANY AMOUNT

N. Sallinger's Famous Order Check for Credit on Department and Other Stores

Terms as Low as **$1.00 a Week**

The Department Stores and Other Best Women's Apparel Shops

—Are advertising now wonderful bargains in the season's most stylish

Coats - - Suits Dresses - - Furs

And other apparel. If your purse will not allow you to take advantage of these sales, put an "Order Check" in your purse. It will buy anything, at the advertised prices, you desire and establish your credit on the stores. You can pay your bill in convenient weekly payments at this office. Thousands of even well-to-do women are using this "Order Check" system of credit buying on account of its great accommodation.

Over 125,000 Satisfied Customers

By Far the Largest Credit Establishment in New England

N. SALLINGER'S PEOPLE'S CREDIT CO.
DIFFERENT FROM THE REST
501 Washington St., Cor. West St., Boston, Mass.

Open Saturday Evenings — Private Offices for All Customers

SPRINGFIELD 332 Main St. — IN THE HEART OF THE CITY — PROVIDENCE 256 Westminster St.

Stocks Irregular in New York and Boston During the Morning; Call Money Opens at 16 Per Cent

PRICES RECEDE FROM EARLY LEVEL

Sugars and Oils Strong; Motors Show Weakness as a Class

By W. H. ROSS,
Financial Editor.

Stocks were [illegible] in New York at noon [illegible] the opening level in [illegible]. The [illegible] was heavy at the end of the morning. Sugars and oils were strong as groups, while tobaccos and motors were weak [illegible]. Motors was an exception [illegible] case of the latter but had lost [illegible] of its gain. Leather issues were firm and steels and equipments were mixed as to price changes. [illegible] market began with gains but reacted [illegible] the rest of the forenoon. It was active. First hour transactions [illegible] shares. The opening call rate was 16 per cent. On the floor of the New York Stock Exchange it was stated that demand [illegible]. Opening foreign exchange quotations [illegible] sterling [illegible] francs [illegible]. Marks were quoted at [illegible].

The [illegible] throughout [illegible]. Margin calls were general [illegible] the most brokerage houses [illegible] and it is reported that the response was encouraging [illegible] responding as a rule with cash or acceptable collateral. While it is estimated one dispatch states "number of margin calls sent out was the largest on record, response to these calls was also the best on record."

Strongest stocks at noon were General Motors up 3, and Mexican Petroleum up 7. Among the weakest were Baldwin, Kelly Springfield, Pierce Arrow, White Motor and Worthington Pump. They had receded from two to three points.

HIGHER AT THE OPENING.

Advances were the rule at the opening, initial gains ranging from fractions for many issues to fifteen points for General Motors. Steels, motors, equipments and oils all improved. The trend was uncertain for half an hour, a slight reaction following the rise and the price movement being downward on the whole during that period. It testified to the uncertainty pervading Wall Street and other financial districts as to what will develop next in the money situation. Little attention was paid by traders to anything else. The public played no part in the market this morning. Few "outsiders" are left to participate. Liquidation this week has been on the greatest scale since the publication of President Wilson's "peace note" in 1916. In fact, it has had few parallels in Wall Street history.

LOAN ACCOUNTS REDUCED.

The heavy selling greatly reduced loan accounts, according to brokerage house reports from all quarters. A New York dispatch says: "One of the biggest borrowers in the financial district reports a reduction in its loans from $80,000,000 at the peak to $55,000,000. Another loan account is down from $25,000,000 to $15,000,000. One house which handled from [illegible] 000 to 75,000 shares daily reports a reduction from $30,000,000 to [illegible] 000,000 in the last two weeks. In regard to the money situation, the consensus of opinion in Wall Street is that borrowing should be easier as a result of the reduction of loans due to liquidation, but there is no expectancy that interest rates will be much lower. Rather, it is felt that call money will remain high, although there will be enough to go around. Chicago banks are reported to be offering loans.

FED. RES. BOARD STATEMENT.

As to the attitude of the Federal Reserve Board toward the stock market an important official of the New York Federal Reserve Bank [illegible] statement to newspapers yesterday in which he accepted on behalf of the Reserve Board full responsibility for the abnormally high call rate and consequent demoralization of the stock market. He said:

"The policy of the Federal Reserve Board is to force speculation out of the stock market and divert money into government securities."

Asked if he had control to decrease the rate and end the decline, he replied:

"It may be thought advantageous to increase the rate of call loans. The policy of this institution is to force the price of stocks down until they reach a normal, natural level. They have been falsely inflated by wild speculation. This is a condition that must be corrected. Speculation must be discouraged."

Wall Street Briefs

The capital stock of the [illegible] Corporation has been increased from [illegible] 000 to $2,000,000 [illegible]. The Bankers Trust Company has been appointed [illegible] agent for the new stock. The stockholders' rights to subscribe expire on November 1[illegible], 1919, after which an offering will be made to the public by Messrs. Jones and Reed, who have underwritten the entire issue of the amount of the new stock remaining unsubscribed for, if any. A contract for the engineering and construction of 225 miles of oil pipe line, pump stations and tankage in Texas has been awarded to the J. G. White Engineering Corporation of New York by the [illegible] Corporation. E. G. Williams, vice president of the J. G. White Engineering Corporation, and members of its staff have left for Texas to begin the work immediately. The line will afford an additional 20,000 barrel daily outlet from the Ranger fields and vicinity.

City, County, State Loans

New Hampshire has sold to E. H. Rollins & Sons at 100.71, $1,500,000 4½ per cent [illegible] Recognition bonds, dated December 1, [illegible] and maturing $700,000 December 1 [illegible] and $800,000 December 1, 192[illegible].

Brockton, Mass., has sold to Salomon Brothers & Hutzler at 4.44 per cent discount plus $11 premium a temporary loan of $[illegible] dated Nov. 14, 1919, and maturing [illegible] 000 on each of the following dates, April [illegible], May 20 and June 18, 1920.

Halifax county treasurer at Halifax, N. [illegible], will receive bids until noon, Nov. 17 for [illegible] 000 5 per cent. road and bridge bonds.

New York Stocks

Prices on the New York Stock Exchange from the opening until 12.15 p. m. had the following range:

Stocks	Open	High	Low	Latest
[illegible]	[illegible]	[illegible]	[illegible]	[illegible]

PRICE TREND IS INDEFINITE IN BOSTON

Market Irregular at the Opening and Throughout the Morning

[illegible] were irregular in Boston [illegible] opening and remained so during the morning, the market manifesting no definite trend. United Fruit opened with a two point gain and remained strong during the forenoon. Other issues to advance a point were U. S. Smelting and Boston & Maine, while fractional advances were made by Calumet and Arizona, [illegible], Butte, Davis Daly, Stewart, Ventura, Parish and Bingham, Pond and Van Dervoort, Eder and Big Heart.

Among weakest issues were Gray & Davis, Swift & Co., Libby Copper Range, International Prod. [illegible] preferred and [illegible] Watch. They were off a point or more. Stocks to decline fractionally were Pond Creek, [illegible] Hill and North Butte. The most active stocks were auto accessories and Eder. The last named and Gray & Davis led the list in this respect.

Local trading lacked feature and was of average volume.

BOSTON FINANCIAL NOTES

[illegible] Nipissing in October is estimated at $[illegible] 247 [illegible].

[illegible] production by Greene Cananea was [illegible] pounds of copper and 171,250 ounces [illegible]. Its copper production decreased [illegible] pounds compared with the corresponding month last year while its silver output [illegible] 23,880 ounces. Inspiration's October [illegible] was 7,000,000 pounds of copper compared with 9,125,000.

Stockholders of the Massachusetts Trust [illegible] voted to increase capital stock from $500,000 to $1,500,000 by the issue of 10,000 new shares, but left with the directors the time when the new stock shall be issued. The directors will issue 5,000 shares immediately thus doubling the capital. When the company was organized the stock was [illegible] at $150 a share, the $50 going to establish a paid in surplus. The price at which the new issue will be offered has not been made known as yet. The bank now has $[illegible] 000 surplus and $300,000 undivided profits and the deposits exceed $16,000,000. The increase in capital has no connection with the recent purchase of the John Hancock Building in which the bank is located, that deal having been carried out by a separate organization in which officers of the bank are a controlling factor.

BOSTON BANKS SHOW TWENTY MILLIONS GAIN

Boston savings banks had deposits aggregating $341,216,000 on October 31 this year, the high record total for such institutions in this city. The gain in a year was $20,138,000 and since the April quarter-day of 1919 amounted to $8,769,000. In addition to saving more than $20,000,000 in twelve months thrifty inhabitants of this city invested millions in Liberty Bonds.

The following table gives the amounts deposited in Boston savings banks on October 31 this year and last year as well as on that date in 1914, the year in which the war began in Europe:

Bank	1919	1918	1914
Blackstone	[illegible]	61,640	$1,249
Boston Five-Cent	56,529	52,697	47,555
Boston Penny	13,[illegible]	12,024	11,341
Brighton Five-C	2,[illegible]	2,080	2,317
Charlestown Five-C	22,[illegible]	*15,640	12,059
Columbus	[illegible]	106	79
Dorchester	2,[illegible]	1,[illegible]	1,443
East Boston	7,[illegible]	7,175	6,211
Eliot	[illegible]	8,270	7,708
Franklin	20,[illegible]	19,475	17,536
Grove Hall	[illegible]	516	78
Hibernia	1,[illegible]	1,024	663
Home	29,[illegible]	27,074	22,356
Hyde Park	2,423	2,198	1,854
Inst Sav Rec	13,[illegible]	13,372	12,877
Lincoln	[illegible]	112	-
North End	6,[illegible]	6,[illegible]	6,041
Provident	58,[illegible]	54,048	51,160
South Boston	10,[illegible]	9,410	8,255
Suffolk	[illegible]	[illegible]	35,303
Sumner	1,[illegible]	1,371	1,264
Union	14,[illegible]	13,[illegible]	11,967
Warren	15,[illegible]	14,727	12,235
Wildey	12,034	11,430	9,740
Total	341,216	321,078	285,063

*Includes instalment payments on Liberty bonds.

Stocks	Open	High	Low	Latest
Sloss-Sheffield	[illegible]	70	67¾	68
So Pacific	105	105¼	104	104¼
So Railway	24	24	24	24
So Railway pf	60½	60½	60	60½
St L [illegible] & S F	[illegible]	17[illegible]	16[illegible]	17[illegible]
Stromberg	74½	[illegible]	[illegible]	70[illegible]
Studebaker	116½	[illegible]	110[illegible]	110[illegible]
Stutz Motor	109	108	10[illegible]	107
Superior Steel	43½	43[illegible]	43¼	43½
Tennessee Cop&C	12	12	11¼	11[illegible]
Texas Company	296	2[illegible]	288	285
Tobacco Products	84	86	85	85
Trans-Con Oil	55½	55[illegible]	5[illegible]	55¼
[illegible]	[illegible]	[illegible]	[illegible]	[illegible]

GOVERNMENT BONDS

[illegible]	[illegible]	[illegible]	[illegible]	[illegible]

Republic Oil & Refining Co.
DIVIDEND NO. 6

[illegible] Board of Directors have declared a dividend of 1% payable on November 30th [illegible] stockholders of record November [illegible].

James A. Jones, Jr., President

November [illegible], 1919.

Boston Stocks

Prices on the Boston Stock Exchange from the opening until 12.15 p. m. had the following range:

Stocks	Open	High	Low	Latest
[illegible]	[illegible]	[illegible]	[illegible]	[illegible]
W E R R	43	43	42	42

GOVERNMENT BONDS

Liberty 3½s	100 04	100 04	100 04	100 04
1st 4s 1932-47	94 64	94 64	94 64	94 64
2nd 4s 1927-42	92 64	92 64	92 64	92 64
1st 4¼s 1932-47	94 72	94 74	94 72	94 74
2nd 4¼s 1927-42	92 84	92 64	92 64	92 64
3rd 4¼s 1928	94 84	94 84	94 84	94 84
4th 4¼s 1938	92 84	92 84	92 84	92 84
Victory Notes 4¾s	99 20	99 24	99 20	99 24

BONDS

N E T 5s	86	86	86	[illegible]
Swift & Co 5s	93¾	93[illegible]	93¾	93[illegible]

Western Union Earnings

For September the operating revenue of Western Union increased $1,746,144, while the gain in net was $887,091. Increases for nine months were $11,009,510 and $5,099,313, respectively.

Cotton Market Opening

New York, Nov. 13.—The cotton market had a better tone at the opening than the volume of unexpected selling order at the close last night might have suggested. With the exception of August, which broke 115 points, first quotations were only 21 to 50 points net lower.

Chicago Grain Market

Chicago, Nov. 13.—Corn opened unchanged to [illegible] lower. Oats were unchanged to [illegible] lower. Provisions opened lower. Opening prices were: Corn, December, 1.30[illegible], May 1.[illegible], July 1.28[illegible]. Oats, December, 71[illegible], May 74[illegible]. Pork, January 34.00. Lard, November 26.25, January 24.00. Ribs, January 18.10.

Dividend Declarations

F. W. Woolworth declared quarterly dividend of 1¾ per cent. on preferred, payable Jan. 2 to stock of record Dec. 10.

Delaware & Hudson Railroad declared quarterly dividend of 2¼ per cent., payable Dec. 20 to stock of record Nov. 28.

Atlas Powder declared quarterly dividend of 3 per cent. on common, payable Dec. 10 to stock of record Nov. 29.

Republic Oil & Ref.

Bought — Sold — Quoted

Circular upon request

Jones & Thurmond
25 Broad St., New York

Partial or Paid Up
LIBERTY BONDS
WAR SAVINGS STAMPS
We Will Loan You
[illegible] of Market Value on Same at
6% A YEAR
REALTY INVESTMENT CO.
[illegible] WASHINGTON ST.

Paid Up LIBERTY BONDS
WAR SAVINGS STAMPS
Loans on same at 6% a year
NEWS INVESTMENT CO.
[illegible] Bromfield St., Room [illegible]

HOW BIG SLUMP AFFECTED 20 N. Y. STOCKS

Decline in Some Leading Securities Shown in Table of Comparison

How prices slumped on the New York Stock Exchange in the week of November 12, inclusive, is shown by the comparisons of the following table:

Stock	Nov 12	Nov 3	Decline
American Car & Fy	[illegible]	148[illegible]	16[illegible]
American Locomotive	94	110[illegible]	16[illegible]
American Woolen	12[illegible]	14[illegible]	[illegible]
Baldwin	10[illegible]	148[illegible]	[illegible]
Central Leather	95	110[illegible]	[illegible]
Chandler	10[illegible]	14[illegible]	[illegible]
[illegible]	2[illegible]	[illegible]	[illegible]
General Motors	280	406	[illegible]
Int Mer Marine pfd	10[illegible]	[illegible]	[illegible]
International Paper	[illegible]	[illegible]	[illegible]
Lackawanna Steel	[illegible]	10[illegible]	[illegible]
Mexican Petroleum	1[illegible]	2[illegible]	[illegible]
Pierce Arrow	6[illegible]	[illegible]	[illegible]
Republic Iron & Steel	100[illegible]	141[illegible]	82
Sinclair	51[illegible]	[illegible]	12[illegible]
Studebaker	115	14[illegible]	[illegible]
United Retail Stores	94	1[illegible]	[illegible]
U S Rubber	11[illegible]	1[illegible]	21[illegible]
U S Steel	103[illegible]	112[illegible]	[illegible]

Flax Prices

It was announced at Duluth yesterday that until further notice maximum prices on flax would be as follows: November, $4.75; December, $4.66 and May, $4.51.

Boston Curb

Opening prices on the Boston Curb today were:

	Yesterday's close	Today's opening
Albany	[illegible]	[illegible]
Ajax	[illegible]	[illegible]
Arizona Silver	[illegible]	[illegible]
Boston & Montana	[illegible]	[illegible]
Boston & Wyoming	[illegible]	[illegible]
Cascade	[illegible]	[illegible]
Clinton Wright	[illegible]	[illegible]
[illegible]	[illegible]	[illegible]
Gulfport	[illegible]	[illegible]
[illegible] Div	[illegible]	87c
Hendee	[illegible]	54
Home Oil	22c	22c
Imperial	31c	31c
Monarch	27c	27c
Mutual Div	1[illegible]	1[illegible]
Nixon Nevada	15	15
[illegible]	32c	31c
Ohio Body	31	31
Ranger	[illegible]	2
S P Silver	[illegible]	63c
Seven Metals	[illegible]	28c
[illegible] Verde Ex	41[illegible]	40[illegible]
Verde Mines	[illegible]	3[illegible]

MERCHANTS' NATIONAL TO ENLARGE BUILDING

The Merchants' National Bank of Boston will enlarge its premises by building an extension between Devonshire and Exchange streets in the rear of its present structure. The addition will be five stories high and have a basement and sub basement. Twelve thousand more feet of floor space will be obtained by the bank for working quarters. It will use the entire new structure for its own business.

A safe deposit vault of most modern construction will be a feature, having capacity for 7,500 public boxes, besides safes for the use of the bank.

New York Sub-Treasury Gain

New York, Nov. 13.—The sub-treasury gained $517,000 from the banks on Wednesday, making the cash net gain since Friday $257,000.

U. S. HAS NOT FIXED FERTILIZER PRICES

Washington, Nov. 13.—The Department of Agriculture has not fixed maximum and minimum prices on the ingredients of raw fertilizer, it was announced this afternoon. A statement by the department recently, it was said, to the effect that the sale of these materials in excess of the prices that prevailed on October 7, would be construed as prima facie evidence of profiteering, has been interpreted as fixing prices.

The object was to impress upon the trade the provisions of the control law regarding profiteering, it was stated.

Reserve Position Stronger

New York, Nov. 13.—There has been material improvement in the reserve position of the Federal Reserve Bank within a few days, or since the raising of discount rates. Its ratio of cash to combined deposit and note liability, which was down to 40.2 per cent. Friday, went to 42.3 per cent on Saturday, 44 per cent. Monday and 43.7 per cent. Tuesday.

LABOR SITUATION AND BUSINESS

Serious and dangerous as have been labor developments, the business world has refused to become apprehensive and continues confident, prosperous and active, so far being able to pass on to the final consumer, whose buying power has not begun to be filled up, the price advances caused by increased wages and shorter hours for labor. Irrespective as to whether we are to suffer in the future for the present loss of production and extravagance, it is evident to us that such a development, no matter how inevitable, is too far off to affect the near future.

We advise the purchase of certain listed industrials. Correspondence invited.

WHITNEY & ELWELL
Members New York and Boston Stock Exchanges
30 STATE STREET, BOSTON

DOLLARS GROW FROM PENNIES SAVED IN YOUR NEIGHBORHOOD BANK

Begin Saving Today—and then regularly each week. It means many dollars in the course of a year.

An Ideal Place for Your Savings
METROPOLITAN TRUST COMPANY
Mav. Sq., E. B. 40 State St., Boston
Our last dividend was 4½
We Keep Our Customers' Liberty Bonds Without Charge

Open a Savings Account WITH THE
FEDERAL TRUST CO.
WATER and DEVONSHIRE STREETS, BOSTON
Three Last Dividends Declared at rate of
4½ PER CENT
DEPOSITS GO ON INTEREST MONTHLY
TOTAL RESOURCES OVER $18,000,000
NEW ACCOUNTS MAY BE OPENED IN PERSON OR BY MAIL

Deposit By Mail
Our Savings Department Has Been Paying Dividends at the Rate of 4½
Interest Starts Last Day of Each Month
SOUTH BOSTON TRUST CO.
474 Broadway, South Boston
Open Saturday Evenings, 7 to 9
Send for Our Story, "Banking by Mail"

The **National City Bank** OF CHELSEA
The Bank of Service
Deposits in our Savings Dept. go on interest the first and fifteenth of each month.
Interest at 4½%
PAYABLE MONTHLY
Interest allowed on checking accounts of $500 and over.

Young Woman Save Part of Your Salary
Save some money each week—even though it's but a dollar or two. Open a
"Prudential" Savings Account 4½%
Last Dividend on Savings Deposits. Interest Begins Each Month. Open an Account by Mail.
Prudential Trust Co. 53 Summer Street, Corner Kingston St., BOSTON
JOHN H. H. McNAMEE, PRESIDENT, Former Mayor of Cambridge

SAFE SOUND SENSIBLE BANKING
—AT—
Charlestown Trust Company
City Square, Charlestown

DORCHESTER TRUST COMPANY
Upham's Corner — Field's Corner
Boston - - - Mass.
SAVINGS DEPARTMENT
Deposits Go On Interest Monthly
Safe Deposit Vaults at Both Offices

THE FINANCIAL RESERVE

Systematic savings for a fixed purpose is the outstanding feature of the Christmas Savings Club. It makes no difference what the weekly amount may be, the systematic saving feature is still intact.

You may lay aside each week a stipulated amount of your earnings. It may be $1, $2, $3 or $5 each week. You can then figure what you will have at your disposal at the end of 50 weeks of systematic savings.

A financial reserve from which to draw on, two weeks before the Christmas holidays, is a wonderful convenience. You can bank on having it just at a time when it is needed most. As the year proceeds you can look forward with a degree of confidence in planning what you can do with this special fund.

The *savings club plan* is one that has struck a popular chord in modern banking facilities. It meets a long-felt want, and it has proven a success from its inception.

Very soon the *Christmas Savings Clubs* will be inaugurated for the coming year. Progressive banking institutions are preparing for one of the greatest years in the history of *savings clubs*.

Thrifty wage-earners should be ready to open their *savings club accounts* at the "drop of the hat."

Adopting this plan of saving guards against a *financial shortage* as the holiday season of 1920 approaches.

You will find the announcements of progressive banks of Boston and Greater Boston displayed on this page. Each will be only too pleased to handle your *savings club* account.

START NOW TO PLAN A FINANCIAL RESERVE

EVERETT TRUST COMPANY
EVERETT SQ. GLENDALE SQ.
PLAN NOW TO JOIN OUR
1920 XMAS CLUB
OPENS FOR MEMBERSHIP DEC. 21
Savings Department Deposits Go on Interest Monthly.
Last Dividend 4½ Per Cent
Open Saturday Evenings, 7:30 to 9:00

Save Systematically!
And you will be surprised how quickly your account will grow. Interest on savings from day of deposit and compounded every three months.
Deposits by mail will receive our careful attention.
Safe Deposit Boxes, $3 a year
Manufacturers National Bank
Lynn, Mass.

Start a Savings Account with
—THE—
HIGHLAND TRUST COMPANY
UNION SQUARE
DAVIS SQUARE
SOMERVILLE
Open Saturday Evenings from 6 P. M. to 9 P. M.

MIDDLESEX SAFE DEPOSIT & TRUST CO. LOWELL
RATE PAID 4½
Our Safe Deposit Vaults will protect your valuables and securities. Absolute Privacy.
SERVICE. KNOW US.

4½% INTEREST ON SAVINGS
The years slip by quickly and cannot be recalled. Begin to save now and your future will be happier.
Your Bank Account Invited.
UNION MARKET NATIONAL BANK
WATERTOWN

BANK BY MAIL
With absolute safety
4½
Was the last dividend in our Savings Dept. We invite your account, whether small or large.
WRITE TO
PARK TRUST CO.
Worcester, Mass.

START A SAVINGS DEPOSIT WITH THE
UNITED STATES TRUST CO.
30 COURT ST., BOSTON
Dividend Declared at Rate of
4½%
Accounts may be opened by mail
MEMBER FEDERAL RESERVE SYSTEM
RESOURCES $18,000,000

A Financial Institution For All Essex County
4½
Paid on all savings accounts the first day of the month
GLOUCESTER NATIONAL BANK
Second oldest bank in the State
Established 1796

BOSTON'S SCHOOLS ARE THE BEST IN THE COUNTRY

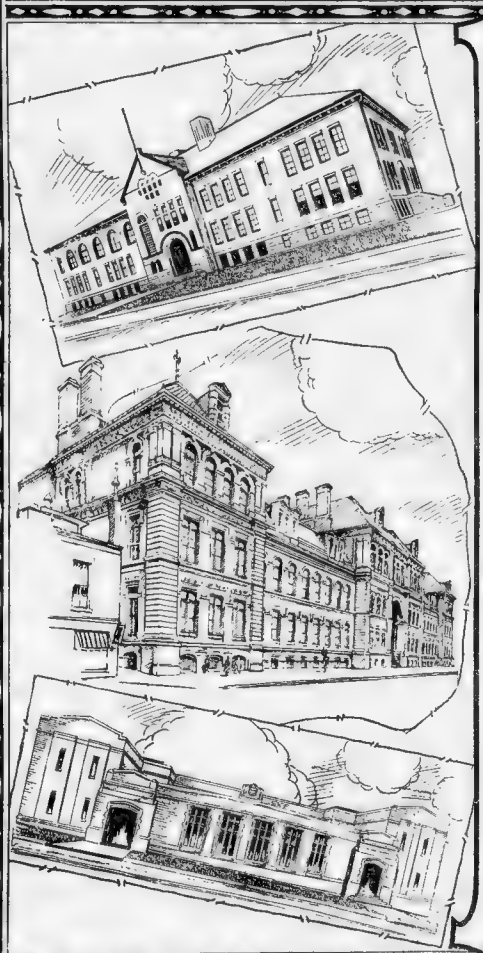

What Mr. Newcomer Thinks of Boston's Educational Facilities

Dear Randall:

One's employees, as well as his children, are largely the product of the schools where his business is located, so educational facilities are an important factor to be considered in selecting a new location for our plant.

Well, Boston's schools are famous the nation over. ***The educational institutions here, including not only kindergarten, primary, grammar, high, normal and trades schools, but business schools, technical schools such as Wentworth Institute and Massachusetts Institute of Technology, and colleges like Harvard, are the best in America.*** Eight colleges and universities lie within a radius of twenty miles of Beacon Hill. Here is located the largest college of music and the finest group of medical buildings in the United States.

The value of Boston's school property is $27,000,000, and last year the city spent on her schools $7,370,882—***the largest amount per capita of population of any great American city.***

Nearly 145,000 pupils attended Boston's public schools last year. There are 460 of them—143 kindergarten, 254 elementary, 15 high, 12 industrial, one normal and 35 evening schools. And beside these public schools Boston is the home of over a hundred other schools and colleges.

An excellent corps of instructors, the best of text-books, splendidly equipped buildings, every condition conducive to study with comfort and health under the highest educational and moral standards, are constantly maintained by the painstaking attention and generous money appropriations which it is Boston's pride to lavish upon her famous schools.

This city certainly merits her nickname, Randall—"The Athens of America"!

Your partner,

J. A. Newcomer

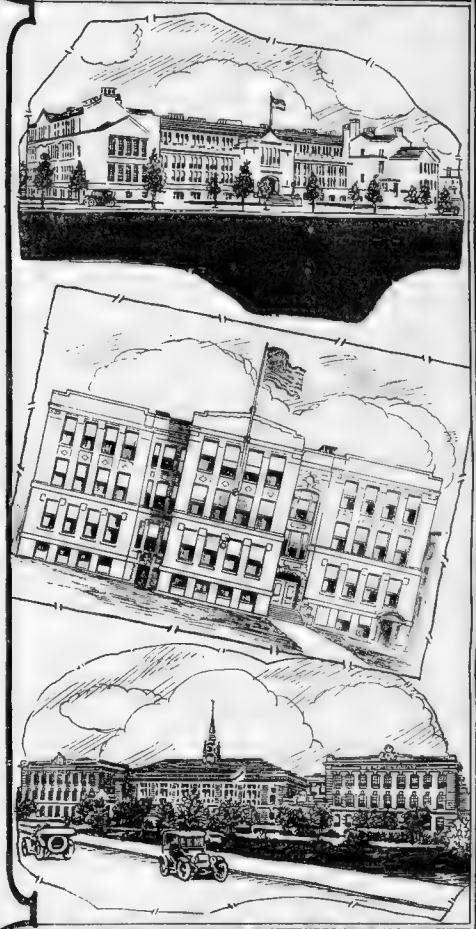

This Is a Roll of Honor, Representing Boston's Progressive Business Firms. *Deal With These Concerns; No One Can Serve You Better!*

American Woolen Co.
The Atlantic Printing Co.
Bay State Fishing Co.
Largest Producers of Fresh Fish in U. S.
Bigelow, Kennard Co.
Jewelers and Silversmiths
Bonbright & Co., Inc.
Bankers
Boston Confectionery Company
Boston Consolidated Gas Co.
Braman Dow & Co.
Distributors of National Quality Steel Pipe.
Brown, Durrell Co.
Wholesale Dry Goods
Brown-Howland Co.
Office Equipment
Citizens National Bank
Cobb, Bates & Yerxa Company
Commonwealth Ice and Cold Storage Co.
Commonwealth Trust Co., Boston
Cosmopolitan Trust Co.
Downes Lumber Co., Boston
Lumber of Every Description for Every Purpose.
J. Sumner Draper } Real Estate Operators
Mark Temple Dowling }
C. E. Fey-Allen Co.
Chalmers and Maxwell Motor Cars
Fiat Motor Sales Company of New England
Distributors of Fiat and Columbia Six Cars
Fidelity Trust Co.
Federal Trust Co.
First National Bank of Boston
Franklin Motor Car Co.
Gillette Safety Razor Co.
Gray & Davis, Inc.
Hallet & Davis Piano Co.
C. F. Hathaway & Sons
Makers of Hathaway's Bread.
Henderson & Ross
Real Estate
The Henley-Kimball Co.
Hudson and Essex Motor Cars.
Charles J. Jager Co.
"Pumps to Pump Anything"
Jordan Marsh Company
Linscott Motor Co.
New Motor Cars and Trucks
Merchants National Bank
Metropolitan Trust Co. of Boston
Mills, Alden A.
Wholesale Fish
National Shawmut Bank of Boston
Needham Tire Co.
Old Colony Trust Co.
Oliver Ditson Company
Headquarters for Everything in Music
Packard Motor Car Company of Boston
Paine Furniture Co.
S. S. Pierce Company
Thomas G. Plant Shoe Company
(Queen Quality Shoes)
Quincy Market Cold Storage and Warehouse Co.
William Read & Sons, Inc.
"The Great Outdoors' Store"
C. P. Rockwell, Inc.
Nash Cars and Trucks
Sherwin Wool Co.
Graded Woolen Rags
Swift-McNutt Co.
New England's Largest Building Wreckers
Terminal Wharf & Railroad Warehouse Co.
Thayer McNeil Company
High-grade Footwear
Thomson-Crooker Shoe Co.
"Makers of Women's Footwear"
The Second National Bank of Boston
Trimont Mfg. Co.
"Trimo Wrench"
United Drug Co., Controlling Liggett Drug Stores
United States Color & Chemical Co., Inc.
Warren Soap Mfg. Company
Webster & Atlas National Bank of Boston
Willard Welsh Realty, Inc.
Factories and Factory Sites
W. W. Winship
Yeggin Rugs, Leather Goods. Wholesale and Retail.
Woodruff, Fred'k O., Inc.
Commercial Real Estate

"BUGS" BAER

AMERICAN SPORT SECTION

NICK FLATLEY

JACK CONWAY

J. B. GILLOOLY

BROWN AND DARTMOUTH IN GET-TOGETHER BATTLE

By CHARLES E. PARKER.

Eleazer Wheelock's youngsters and Nick Brown's kids get together Saturday.

It's the first real get-together of the two families since the distant day when Nick's offspring leaned over their backyard fence and called names at Eleazer's Dartmouth tribe.

Ever [illegible] seen they [illegible] to draw the children together in friendly play, but [illegible] effort ended [illegible] ish to [illegible] did, [illegible] grimaces and [illegible] didn't," [illegible]

But when [illegible] of each family [illegible] side by side, those left behind sought out each other's company and in a half-[illegible] way, resumed their play together.

Saturday [illegible] no half-hearted [illegible] by either group, for if Eleazer's Dartmouth youngsters win the game [illegible] at least [illegible] if Nick Brown's kids [illegible] the contest, they will gain a [illegible] that will [illegible] encompassed them for [illegible] months.

BIG ATTRACTION.

In other words, the Dartmouth-Brown game at Braves Field this week looms as an attraction of great promise, which should place at a prem[illegible] pacity of that great park.

Were Da[illegible] the field the team that has brought it to its present high place in the football world, perhaps the game as a game would not possess the attractive characteristics it now has. But last week Dartmouth engaged Pennsylvania, and when the smoke of battle had cleared two very important members of the [illegible] having X-ray photos taken of broken bones and five others were nursing injured ankles, and the two former and two of the five latter have been declared [illegible] consequ[illegible] spite [illegible] least a chance of being the one team of the 1919 season to take Dartmouth's measure.

OVERCAME ODDS.

However, there [illegible] ing quality in the play of the Dartmouth team since it began taking on rugged opponents five weeks ago. In virtually every case Dartmouth has been greatly outweighed, and in all but one case the opposing team led Dartmouth [illegible] twice [illegible] yet before [illegible] founded Dartmouth has overcome the disadvantage [illegible] —the 7 to 7 game with Colgate—Dartmouth has produced winning points.

No pluckier team ever played football, and, if the spirit that has marked the play of Dartmouth regulars and such of the Dartmouth substitutes as have taken part in its contests, extends through those who oppose Brown on Saturday, Brown will be called upon to show much more football than it has thus far displayed.

DARTMOUTH LOSSES.

The [illegible] sustains as the result of its game with Pennsylvania are Jim Robertson, its [illegible] best all around backfield man; Holbrook, one of its best broken field running backs, Youngstrom, its ablest guard, whose blocking of [illegible] has [illegible] the sensation of the season, and Myers, a first string end. With Robertson and Youngstrom will go a telling amount of beef as well as football ability for in neither case will the substitute bring as much weight to the positions.

But Dartmouth still will boast the best pair of tackles in the East, one of the headiest scrappiest centres, who all season long has sacrificed personal glory for team play, and one of the ablest field generals ever to handle a football team. The tackles are Cuddy Murphy and Dutch Sonnenburg, the centre is Bill Cunningham, and the quarterback is Jack Cannell, and any team, no matter how crippled, which boasts such players is far from a weak organization.

CANNELL HOLDS BACK.

The last named is another member of the Green array who has sacrificed personal [illegible] for the good of his team. [illegible] Everett H[illegible] dozen years [illegible] achievements as a broken field runner in his freshman year at Dartmouth he continued his record as such, and in his first year as a varsity player. But this season, owing to the fact he is the single experienced backfield man on the Dartmouth squad, Coach Spears has ordered that he refrain from rushing the ball and chancing injury and [illegible] except in an emergency or to mystify Dartmouth opponents, Cannell has denied himself the hon[illegible] as a broken field [illegible] bring.

But the Brown game is the final game on Dartmouth's schedule, and although the substitute Dartmouth backfield may need his steadying assistance, it is more than likely that before the contest has gone half its

[illegible] tread [illegible] classes to a display of his [illegible] carrying the ball and [illegible]

OLD DE PAUL PLAYER.

[illegible] who many for[illegible] lowers will remember as the star halfback of the De Paul Academy team of 1915, will probably [illegible] Robertson, and if he still retains his gluttonous appetite for hard work and punishment that he displayed as a high school player Brown will find its hands full. Schulling or Watson the former Exeter halfback are Hol[illegible] [illegible] Myers [illegible] has been [illegible] the Penn State [illegible] will take Youngstrom's place.

The Brown team that will meet Dartmouth will be a much stronger array than the team [illegible] opposed Harvard a few weeks [illegible] Hoving, its centre, will be in the lineup. Jemail, its seasoned line plunger, and there is a possibility Sampson, the quarterback, will enter the fray, and just so long as the first string team are in action Brown presents an array of considerable merit. However the mysterious disappearance of Emery, the 210-pound, 10-second halfback who was hailed as a possible sensation of the season, eliminate one Bruin who would have given the Dartmouth line some trouble.

BROWN'S DEFENCE STRONG.

To date Brown's defence has been its best asset, for while the team has been able to hold such aggregations as Colgate, Harvard and Yale to reasonable scores, only in its game [illegible] played defensive football of excellent quality. They however will have to put forth a still better brand if they are to pierce the interference Coach Spears [illegible] end and off-tackle plays. No less than three Dartmouth men charge diagonally at the end on such plays, and thus far even such superior wingmen as Heinie Miller of Pennsylvania and Higgins of Penn State have been swept out of the play.

[illegible] noticeable most [illegible] a [illegible] attack. Many trace this to the fact [illegible] have been employed against the Green or charge it to the inexperience of the scouts who have been following the activities of Dartmouth opponents. But unless Brown has something brand new in the line of overhead heaves, the Dartmouth team should be well prepared to meet such offensive tactics, as several Dartmouth scouts of experience viewed Brown's efforts against the Elis.

SHOWED WELL WITH YALE.

The Brown team appeared its best thus far this season in the first half [illegible] according to [illegible] was largely due to the fact Yale chose to remain on the defensive and did not reveal its real power until the second half, when a well-directed attack, combining both rushing and passing plays, led to two Eli touchdowns.

Dartmouth probably will employ similar tactics against the Bruins. Such has been the Green's policy in the majority of its games, and only when circumstances demanded that they rush the ball has the Dartmouth [illegible] to score in the initial half of the contest. There is a possibility, however that lacking the kicking asset supplied by Robertson, Youngstrom and Holbrook the Green may alter its tactics, and attempt to secure a lead early in the game. Throughout the season the Dartmouth team has grown stronger as the game progressed and in every case whether the score indicated it or not, Dartmouth opponents have left the field as beaten teams.

Word from Providence indicates the Brown eleven is confident of victory because of Dartmouth's weakened condition, and knowing Dartmouth's past troubles in opposing [illegible] relative abilities of the two elevens as they now stand to secure a show well worth the watching.

DARTMOUTH DECREES "ATHLETIC HOLIDAY"

Hanover, N. H., Nov. 13.—The Dartmouth [illegible] has made Saturday an athletic holiday, which means the suspension of all classes from Friday noon to Monday morning.

The college band, which won popular favor at both of the Polo Grounds games, will also accompany the team.

The practice for the Green squad began on the campus, but rain forced the players into the baseball cage. Signal drill comprised the major part of the workout, in which there was a rehearsal of the plays to be used against Brown.

SYRACUSE DRILLED TO BLOCK COLGATE PLAYS

Syracuse, N. Y., Nov. 13.—The Syracuse squad was put through a hard workout before the Colgate game [illegible] freshmen [illegible] players and in the majority of cases the [illegible] were stopped. The yearlings had been taught Larry Bankart's plays in the past few days by John Van Arsam, former Orange centre, who has been scouting the Colgate eleven all Fall.

CROI-TAN
Perfect Cigars
At All Good Dealers
Commonwealth Cigar Co.

TIGER STARS BEING PRIMED TO BATTLE BULLDOG SATURDAY

Keck, left tackle.

Captain McGraw.

Garrity, halfback.

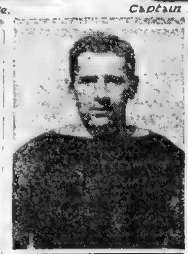
J. K. Strubing, quarterback.

R. M. Trimble, halfback.

YALE LINEUP FOR SATURDAY IS COMPLETED

Bob Lay Selected to Play at Right Halfback; Allen to Start at Right End

New Haven, Nov. 13.—The Yale football coaches by the selection of Bob Lay for right halfback, have completed the make-up of the eleven. Lay had the position by his play during the first three weeks of the season, and was regarded as permanent choice when he went out of the game with a bruised shoulder. He returned two weeks ago, but has been slow to exhibit the all-round football of his brilliant career at Lawrenceville and with the Yale freshmen team in 1917.

He has for two days shown his old-time aggressiveness on attack and steadiness in defence and the coaches have finally announced that they intend to start him ahead of Howard Campbell on Saturday. Campbell is possibly a heavier line breaker, but Lay is much more experienced and a better offensive football player.

ALLEN AT RIGHT END.

Parker Allen has been at right end [illegible] the coaches have never felt that Barclay Robinson, brilliant as that novice is, was a [illegible] played little football since his injury, and will probably be unequal to the task of remaining during the entire game against Princeton. Robinson will succeed him. At left end, the improvement of Ed Welles has made it likely that he will succeed Louis Reinhardt, during the second half of the Princeton game. As his twin brother, Donald Welles is one of the most reliable backfield substitutes, Yale will probably present, for the first time in football history, twins playing in a major university match.

The failure of the Yale drop kickers to improve has been the most unfortunate development of the situation the past week. Under the coaching of Billy Bull such veteran toe artists as Jim Braden, Joe Neville and Herbert Kempton have failed to produce easy field goals. The weather is partly to blame for this, as the ball has been wet. Rain has fallen, and the surface of the ground has been soft for two days.

MURPHY FOR HARVARD.

The [illegible] appearance of Thorne Murphy, the great drop kicker of [illegible] ray of hope that he could enter the Princeton game, but the coaches believe [illegible] possibility for a drop kicking emergency in the Harvard Stadium the following Saturday.

Speculators have captured thousands of the tickets for the game next Saturday and the Yale football management has placed detectives on the track of the vendors. The New Haven anti-speculation ordinances are rigidly drawn, and several arrests have already been made. The [illegible] professionals, not undergraduates or New Haven citizens taking part in the enterprise, as far as can be learned. Tickets in good locations in the Bowl are bringing $10 apiece, while those on the top stands cost $5.

WET FIELD WILL FAVOR AMHERST AT WILLIAMS

Williamstown, Nov. 13.—It is felt here that Williams' best chance is disappearing, a wet field being in [illegible], as it will interfere with Boynton's open field running.

[illegible] have the varsity [illegible] Tuesday afternoon. The freshmen eleven, one of the best [illegible] aggregations at the [illegible] recent years, well equipped [illegible] Amherst plays, was opposed in a long scrimmage. The purple cubs had the ball in their possession most of the time.

Boston Is Hub of Football Universe Saturday

The recent world's series between the White Sox and Reds was a pink tea party compared to what it scheduled to take place in football next Saturday. There are games of championship calibre booked between more than a dozen college and school elevens.

Boston, as usual, has a sparkling array of football conflicts for Saturday.

Harvard plays Tufts at the Stadium. In its game with Detroit last Saturday, Tufts displayed a man-sized wallop. All of which will compel Coach Fisher's men to play their best game to win.

Dartmouth opposes Brown at Braves Field. The Big Green team has an equal claim with Colgate to the football championship of the East, but must win over Brown to keep in the running. Down Providence way they say the Bruins have hit the battle trail and are hungry for a victory. So Dartmouth must hustle.

Boston College and Holy Cross, historic rivals, meet at Fenway Park. B. C. has beaten Yale and H. C. has run wild recently. Looks like a great game.

Yale and Princeton engage in one of the football classics of the day at New Haven. The Bulldog has a powerful eleven, while the Tigers showed their claws are still sharp by the way they battled against Harvard.

Andover and Exeter will engage in a minature Harvard-Yale game at Exeter Saturday. The Surburban school elevens and the Boston schools will also take part in some torrid battles.

Charles E. Parker, Nick Flatley and the other American experts will give the best advance stories on these contests as well as detailed play-by-play accounts of the various struggles on the day they occur.

If you want the latest and best in football, as well as in the other branches of sport, join the American's big family of sport page readers.

Boston College Boys to Celebrate "Home Night"

Boston College is to celebrate "Home Night" at the City Club tomorrow night under the auspices of the senior class and an enthusiastic assemblage is expected, on the eve of the football game with Holy Cross.

Every alumnus, from the oldest "grad" to the youths of last year will be on hand and also all the undergraduates from Chestnut Hill are planning to attend the reception to Coach Frank W. Cavanaugh, and Captain Jim Fitzpatrick, whose left boot defeated Yale a month ago.

A gloomy feature of the week's football development is the news that Jack Sheehan, the fighting tackle, may be lost to the team for Saturday as he was injured in the Rutgers games and doubts are held as to his chances of starting the game. In case Sheehan is unable to perform, Cavanaugh will have to rely upon John Lyons, a 185-pound tackle who has been showing good form in practice.

Tips are being handed out to watch the battle between Gildea and Heaphey. Heaphey's work has featured every game in which he has participated and his work has been carefully watched by football critics who have seen in him All-American timber.

B. U. Team in Shape for Hard Battle with Norwich

Norwich University will find a snappy opponent in the Boston University team when the two elevens clash tomorrow afternoon at Braves Field at 3 o'clock.

With a former Norwich University gridiron star captaining the B. U. eleven, there is much interest in the game. Captain Yarrington has recovered from injuries in the Rhode Island State game and is going strong as right guard. He has been playing fullback.

Again the Red and White jerseyed players matched with the Crimson seconds in a scrimmage at Soldiers Field. The B. C. eleven tried out some of its new formations successfully on the Harvard yearlings.

Today's signal practice at the Columbus avenue playgrounds put the finishing touches on the B. U. team's work.

A mass meeting was held at noon in Jacob Sleeper Hall.

NO DECISION ON "NO CONTEST" GAME MADE

The Somerville-Everett game, which was declared "no contest" Tuesday will not be replayed Saturday. The Somerville and Medford managements are very anxious to satisfy the fans that were disappointed Tuesday. Nothing definite has yet been decided upon, however.

PENN STATE OFF TO BATTLE CORNELL

Blue and White Eleven Hopes to Repeat Victories of Former Years

State College, Penn., Nov. 13.—The Penn State football eleven leaves here tonight for Ithaca, New York, where Cornell will be met on Saturday, and in spite of the two recent victories over Penn and Lehigh, the coaches and players are none too confident of the coming struggle. Injuries have slowed up the Blue and White aggregation to some extent, while it is felt here that Cornell is just beginning to hit its stride, as was evidenced by its easy win over Carnegie Tech.

The Penn State team will enter the game minus the services of at least two of its best players. Rauch, the star guard, has not yet fully recovered the use of his injured ankle and it will probably be another week before he will be able to scrimmage again. The other absentee will be Haines, who has been putting up a great game at halfback. He was knocked out on the first kickoff in the Lehigh game and had to be carried from the field.

WAY FULLY RECOVERED.

Charley Way, the sensational halfback, seems to have recovered from his injured shoulder, and he should be in shape to start the game. Robb will undoubtedly run the team from the quarterback position, as he has been playing a whirlwind game of late. His work in the Penn and Lehigh games has been as good as any exhibited this season, and his running with the ball has featured the Penn State attack.

George Snell is sure to start in the backfield, as he has been coming fast and is developing into a smashing player. Hess or Lightner will occupy the remaining backfield position, with the former having the better chance of starting the game. Hess is just getting over the effect of a bad ankle, secured on the eve of the Penn game, and his return will give Coach Bezdek a dependable punter in the backfield.

In the absence of the burly fullback, Captain Higgins has done the kicking, but drawing him into the backfield has a tendency to weaken the end. Lightner played the full game against Lehigh, and although somewhat green, he showed signs of latent ability.

GRIFFITHS SUB GUARD.

"Red" Griffiths has been playing in Dick Rauch's place at guard and he proved a very capable substitute in the game with Lehigh. Osborn is holding down the other guard post in fine shape, while Conover has found himself at centre, and there are few better in the East. Cubbage and Henry are two steady, reliable tackles, who are steadily improving. Brown, on the opposite end to Higgins, is turning out to be one of the best ends ever developed at Penn State and he has played fine games against Penn and Lehigh.

The game next Saturday with Cornell will be the first meeting on the gridiron since 1912, although a game scheduled for last year was cancelled because of the influenza epidemic. In 1912 and 1911 "Bill" Hollenback's unbeaten teams took the measure of the Ithacans, and Coach Bezdek is hoping to score another victory this year.

The Penn State freshmen will accompany the varsity on the trip and will meet the Cornell cubs just prior to the varsity game. Little is known here of the strength of the Cornell first year men, but Penn State has the weakest freshman team in the history of the college. The Pitt yearlings easily proved their superiority last Friday.

Shamrock IV. Launched

New York, Nov. 13.—Without any ceremony the Shamrock IV., Sir Thomas Lipton's latest challenger for the America's Cup, was launched at South Brooklyn.

TUFTS WILL GIVE HARVARD SUBS STIFF BATTLE

By NICK FLATLEY.

The shadow of other years is being cast across the Harvard Stadium. For one thing, the great P. D. Haughton, the Moses of Cambridge football, is to be back on the job from now out, helping to weld a fitting Harvard machine for the Yale tussle.

P. D. will not, of course, interfere with Bob Fisher's duties as head coach, but he will be a very leading member of the advisory board across the river, and his ideas will go a long way toward shaping the ultimate policy of the big game.

Haughton has been too busy to date to pay more than passing attention to affairs at Harvard, but now that the end is near his energetic methods will be in vogue at the secret practices in the big horseshoe. Percy was down at Princeton and saw the Crimson flabbergasted by the forward passing and trick plays of the Tiger, and has, no doubt, planned a remedy against any repetition in the Blue game.

Coach Fisher, one of P. D.'s star pupils, will of course welcome this aid with three loud cheers, just as every director applauds the return of some old grad, who really knows the game and is not bent on starting a last-minute revolution.

This, to be sure, is not official, and may draw a few denials, but we are more or less positive, mostly more, that the developments of the coming days of football at Cambridge will show that our ideas on the subject are just about correct. Official statements are few and far between anyhow at Cambridge, when the Yale game is drawing nigh.

SHADOW OF DEFEAT.

Some more of that shadow of yesteryear we have mentioned comes from the fear in the Crimson rooting ranks that Tufts may ride through to victory because Harvard will depend on second string players mostly. This has been a Cambridge custom from the time the Haughton regime was inaugurated. The regulars were saved the week before the Yale scrap and the fate of the day left with the scrubs.

This was true in 1915, when Eddie Mahan and the most of the H stars were [illegible] Yale play Princeton [illegible] Harvard seconds. It was true earlier, when Carlisle last came here with Jim Thorpe and ploughed through to a win before the regulars could be rushed in to stem an assault that [illegible] the less capable rookies.

But the Yale game is the thing, and as Mahan's team came back and gave Eli the worst beating in its history, for instance, the method has its merits.

HARVARD YET TO LOSE.

This season, however, Harvard has been undefeated and the student body hates to think of that record being sacrificed. But plans are plans, and the present signs indicate that the subs, rather than the big Crimson team, will take the field Saturday. One good feature of this is that it means a good tough game, at all events.

The first-string substitutes of one of the big varsities are never far behind the regulars, and are drilled just as hard and carefully as their more lucky brethren. They can't help being pretty good. And the Tufts team has finally developed the power that the Medford material augured early in the year.

Out in Detroit Saturday the Whelan heroes smashed up Detroit, a team that had not been beaten, and that had taken the strong Georgetown outfit, among others, into camp. And the victory came in the last few minutes by a thrilling drive almost the length of the field, showing that the team has lots of heart as well as strength.

TUFTS HAS DEVELOPED.

What shows better, perhaps, than anything else the Harvard intention is the fact that one of the second teams has been given the Tufts formations, and is practicing against the varsity subs. The other seconds are still banging away with Yale football against the regulars.

A few weeks ago Harvard would have been odds on favorites—even the subs—against anything Tufts could produce. But not now. The game down in Princeton showed that the Crimson was more or less lost against a fast open offensive, which included plenty of forward passes. The Tigers undoubtedly would have won had they general shrewdness enough to observe that the Crimson was playing but four men on the line and the rest back in the pass regions, whenever on [illegible]

[illegible] with more trick [illegible] than Coolidge got votes. Dr. Whelan believes thoroughly in the mysterious football as the greatest offensive. He revels in shifts, double passes, forward and lateral passes, delayed plunges and things like that. There's never any telling what Tufts back will carry a ball, or how he will get it.

KEEPS FOE WORRYING.

Whelan keeps the enemy worrying, and now that his team has found itself will send it after Harvard orders [illegible] And unless the Crimson second stringers show more defensive perception and versatility than the regulars did in New Jersey, Cambridge rooters will have many anxious moments in the course of Saturday's scrap.

There is actual punch, also, to the Tufts straight attack. The team is heavy, and as reports from Detroit indicate, decidedly fast. They made most of their gains in the West on straight football, with Thornton, formerly of Somerville High, carrying the ball much of the time. He is a brilliant line plunger, and will give the Crimson forwards plenty of trouble.

Then too, Tubber White, a really good back [illegible] to the squad [illegible] and will start the big game. McNamara, the team's regular fullback [illegible] his knee in practice [illegible] but the physician's verdict is that he will be ready again by Saturday.

Keefe and Martin, who have been playing in the back field, have been shifted to the end positions, showing mayhap that Tufts is preparing a lot of forward passes and end around runs for the Cambridge rival. Galloway, the giant tackle, has been taken off the probation list and will play one of the tackles, while Sellew, who promised great things until he was hurt early in the year, has been pronounced fit, and will go in at the other. His return has caused a shifting of Captain Beneham to guard. Smith will start the game at quarter, but Sanford will be in there if Tufts has any need of a drop kick for scoring purposes.

From [illegible] that all hands [illegible] excepting [illegible] who was taken [illegible] infirmary yesterday [illegible] knee. How serious is [illegible] has not been made public but the wing will probably be right again by the time Yale arrives. R. Horween is out in uniform again, but will not be given any strenuous work [illegible] next week.

Exeter Captain Not to Start in Game With Andover

Exeter, N. H., Nov. 13.—Captain R. J. Luman, Exeter's football leader, will not be allowed to play in the Andover game owing to injuries and his place will probably be filled by Joe McGlone of Natick, while Harvey Emery, fullback, will probably act as captain. It is thought unwise to allow him to start, as the injury received in the Yale Freshman game is still bothering him. There is likely to be some shifts in the backfield, as Noring of Lawrence, Smart of Portsmouth, N. H., and Clinton of Chicago are still contending for the left halfback position. The wet Fall is bothering Coach Blake and the regular gridiron has been abandoned for practice in order to save the field.

The officials for the Andover game will be: Referee, Dr. E. J. O'Brien of Tufts; umpire, T. W. Lowell of Dartmouth; field judge, A. E. Whiting of Cornell, and head linesman, J. B. Pendleton of Bowdoin.

SWIMMING HAS BIG BOOM AT PENNSYLVANIA

Philadelphia, Nov. 13.—Swimming is to be one of Penn's biggest Winter sports, judging by the pretentious schedule arranged by Manager Ulmer. Penn has two matches with each of the other four class A members of the Intercollegiate Swimming League, Princeton, Yale, Columbia and City College of New York. There are also four dual meets on the Red and Blue schedule, including Navy, Johns Hopkins, Massachusetts Institute of Technology and Rutgers. The schedule:

December 13, Navy at Annapolis; 20, Johns Hopkins at Baltimore. January 9, Columbia at New York; 16, Princeton at Weightman Hall; 23, Yale at New Haven; 24, Massachusetts Tech, at Boston. February 6, City College of New York at New York; at Weightman Hall; 21, Rutgers at New Brunswick; 28, Yale at Weightman Hall; March 5, Columbia at Weightman Hall; 13, Princeton at Princeton; 20, Intercollegiate championships at New Haven.

RUTGERS HAS GARRETT TO CHECK RODGERS

New Brunswick, N. J., Nov. 13.—"Buck" Rodgers, the main reliance of West Virginia football team, will be covered throughout the game with Rutgers Saturday by "Budge" Garrett, one of the surest tacklers and best defensive players in the East, who made the All-American in 1917. Garrett is playing at end and he has been instructed to keep his eyes on Rodgers all the time.

Alexander, Rutgers' star tackle, may be out of the game on Saturday, as it is believed that one of his ribs was broken in the Boston game last week. An X ray of the injured rib was taken to determine whether it will be safe to use him Saturday.

PLENTY OF SEATS ON PUBLIC SALE FOR THE BIG DARTMOUTH GAME

Dartmouth's [illegible] plays Brown Saturday at Braves Field and [illegible] great showing [illegible] fan is anxious to see Dartmouth in its closing game.

It will be one of the few big varsity games for which the general public is able to secure seats. This is due to the enormous seating capacity of Braves Field and while the requirements of both colleges have been greater than ever, there are thousands of good seats remaining for the public at Wright & Ditson's.

There [illegible] side line boxes at $[illegible] and plenty of good pavilion seats on the Brown end [illegible] a few grandstand [illegible] at $1.50 each. In addition, on the day of the game 10,000 admission tickets at $1.00 each go on sale [illegible]

Thus there will be plenty of seats for everybody. Nevertheless it is a good idea to drop around to Wright & Ditson's and get YOURS at once.

Outdoor Sports

Copyright, 1919, by International Feature Service, Inc.—Registered U. S. Patent Office

By TAD Demonstration

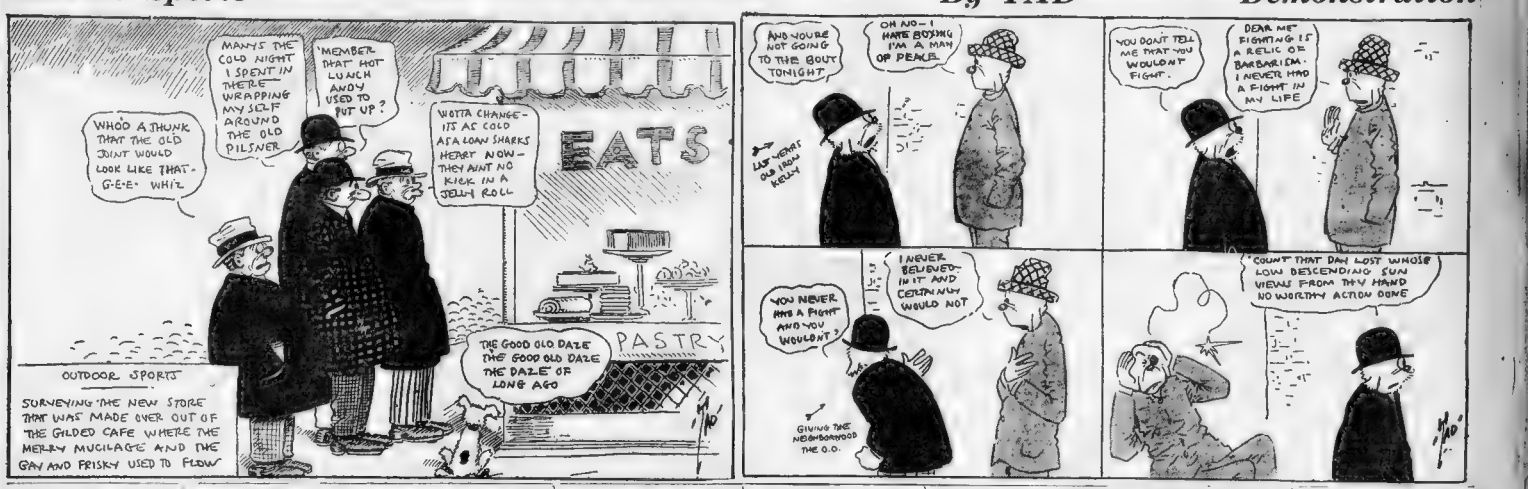
MANY'S THE COLD NIGHT I SPENT IN THERE WRAPPING MY SELF AROUND THE OLD PILSNER
'MEMBER THAT HOT LUNCH ANDY USED TO PUT UP?
WHOO A THUNK THAT THE OLD JOINT WOULD LOOK LIKE THAT- G-E-E- WHIZ
WOTTA CHANGE- IT'S AS COLD AS A LOAN SHARKS HEART NOW- THEY AIN'T NO KICK IN A JELLY ROLL
EATS
PASTRY
THE GOOD OLD DAZE THE GOOD OLD DAZE THE DAZE OF LONG AGO
OUTDOOR SPORTS
SURVEYING THE NEW STORE THAT WAS MADE OVER OUT OF THE GILDED CAFE WHERE THE MERRY MUCILAGE AND THE GAY AND FRISKY USED TO FLOW
AND YOU'RE NOT GOING TO THE BOUT TONIGHT
OH NO- I HATE BOXING I'M A MAN OF PEACE
LAY HERE'S OLD JACK KELLY
YOU DON'T TELL ME THAT YOU WOULDN'T FIGHT.
DEAR ME FIGHTING IS A RELIC OF BARBARISM. I NEVER HAD A FIGHT IN MY LIFE
I NEVER BELIEVED IN IT AND CERTAINLY WOULD NOT
YOU NEVER HAD A FIGHT AND YOU WOULDN'T?
GIVING THE NEIGHBORHOOD THE O.O.
COUNT THAT DAY LOST WHOSE LOW DESCENDING SUN VIEWS FROM THY HAND NO WORTHY ACTION DONE

SOLDIER STAR ON TRAIL OF DEMPSEY

By ED CURLEY.

New York, Nov. 13.—Billy Roche felt rather chipper yesterday. Was all het up over the fact he was able to run the Red Cross Boxing Show Tuesday evening without any police interference.

What particularly got Billy real mellow was discussing the qualities of his heavyweight, Gene Tunney. To get this properly it is necessary to say that Billy spent months on the other side acting as physical director of the K of C.

Also had two boys in the service, so you can see where his heart was and is.

"It would be the proper thing to allow Billy to speak his mind out, which he often thinks," said Tunney.

"Gene Tunney is in my opinion the best-looking opponent looming up to tackle Jack Dempsey. The heavies now in harness don't amount to very much, so one must look to the future to develop a worthy rival to the great champion.

"As far as I can see Tunney is the most pleasing prospect. He will continue to grow heavier and possibly hit the 175 mark.

REMINDER OF McCOY.

"What compels me to admire Tunney so much was the way he fought on the other side. In the A. E. F. tournament held in Paris he had no trouble in winning the light heavyweight championship.

"If watched him closely and he reminded me of Kid McCoy when the latter was at his best. Also he packed a punch, another trait that always made a hit with me.

"In this tourney Martin won the heavyweight championship, but in a previous tournament Tunney had no trouble in outpointing Martin in a four-round scrap.

"Tunney made a real hit with the boys by the way he handled his French opponents. After the armistice was declared we had a number of bouts with Tunney the headliner. In all the battles with the French fighters Tunney never missed winning by a knockout.

REAL NINTH WARDER.

"Don't forget that I haven't bothered handling a fighter since Mysterious Billy Smith was the welterweight champion.

"So when I step forth and say these kind words of Tunney, pay a lot of attention. He's a genuine New Yorker, coming from the Ninth Ward, where they all can fight.

"I expect to start him within a few weeks. When he battles, come over and watch him work. You'll see a coming champion."

Pleasing Thousands GINITA Will Please You

"TWO AND THREE"

"PUTTING THE NEXT ONE OVER"

WITH "DUGS" DAIR.

ONE WORD LED TO ANOTHER.

JACK DOYLE chirps that the toughest thing Hoppe has to pull in a billiard match is to keep from laughing. Willie is the St. Swithin of billiards. When he gets hold of the elephant's teeth he shoots for forty days and forty nights.

HOPPE is something like the moose on a moose hunting clinic. The reason why so many moose are flattened is because they stop to laugh. All moose hunters wear red derbies to prevent 'em from being mistaken for a moose. As we chirped before, some guys would have to wear carmine opera hats when fishing.

IN order to make all things equal, nature supplies the moose with an intelligent looking forehead so that he won't be mistaken for a hunter.

AFTER looking all over Canada for a moose, Bill McGeehan came back and bought a ticket to the Zoo. Bill said the party was never in danger, as moose are vegetarians. Every time MacBeth pulled the trigger the gun kicked him back ten yards and Mac had to punt out of danger The moose got too close for Mac to hurt 'em. There wasn't enough distance for the bullet to work up any speed.

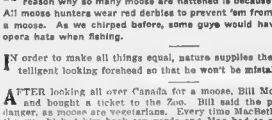

DEMON RUNYON chaperoned a party of sporting writers up into the Canadian Club woods. It was quite a promenade. Fifteen hundred miles as the Old Crow flies. The Demon was the first bird to spot a moose. He stared at the moose and the moose lamped him. One word led to another and the moose kicked the Demon for a goal from a difficult angle. During the dance the Demon's gun went democratic and knocked the moose thing loose. If Runyon hadn't been dressed like a jockey he would never have croaked Mr. Moose, who thought that the Demon only wanted a ride.

BILL McGEEHAN, Cap Houston, Irvin Cobb, Boze Bulger, Harry Wilson, Bill MacBeth and Hype Igoe, heavily outnumbered by their guides, were all on the trip. They didn't earn anything but foreign service stripes.

CAP out loose at a mean looking moose at forty feet and knocked seven hats off his antlers. The moose was a pet from a Swedish boarding house and thought that Cap wanted to hang his kelly up. The Swedes wanted the Cap to furnish 'em new hats. One word led to another, and by the time the bottle got around to the Cap the flask was empty.

HYPE IGOE, who plays the ukulele on a morning newspaper, is an old mitt at the moose game. He dropped one in Jack's with a sugar bowl. Hype got into a fuss with the head waiter, one word led to another, and Hype finally told the waiter what he thought of him over the telephone. Hype vamped the bull moose with his ukulele. After the moose got in shooting distance Hype lost his nerve and changed the conversation. One word led to another, and it was lucky for Hype that the moose didn't have a stepladder.

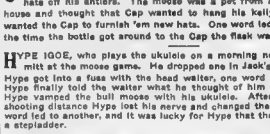

THE moose are so thick in the Canadian Club woods that a traffic cop is stationed every thirty feet. The only moose harvested by the newspaper bunch was the one clipped by Runyon. It was too young to walk and too mad to run.

THERE were 45,000,000 high peppered slugs fired at the moose without a return. Which shows the value of artillery preparation. Boze Bulger would have done better if he hadn't left his moose spectacles home on the piano.

THE Demon Runyon moose looked something like a large rat after the seven lean years enjoyed by the Egyptians. The boys figured on taking it down to a toy shop to be stuffed. It didn't have enough horns to make a set of vest buttons, but the guides admitted it would have been a moose if it had lived.

NEVERTHELESS, every bimbo on the expedition claimed he flattened the moose, which led to a big argument in a Toronto cafe. One word led to another, with the result that some Canadian barkeep still has the check on his hands.

'PROS' READY TO SUPPORT GOLF TOURNAMENTS

By ROBERT E. HARLOW

The splendid turnout of professionals for the amateur-professional foursome at Wollaston and Metacomet indicates that the members of the golfing faculty in Massachusetts enjoy competition as well as the amateurs, and would support more tournaments if held for their benefit.

But one event, excluding the championships, was held in the Boston district this season for professionals. This was the amateur-professional four-ball foursome at Wollaston November 2. Even this event was not regularly scheduled, but arranged for at the last minute by some thoughtful person who did not wish the season to pass without something being done for the instructors.

Professionals take Monday off, and most agree they would appreciate it if some sort of a schedule of events in which they could participate was drawn up. The professionals are willing to pay a pretty stiff entrance fee and each club which gave a tournament would have little difficulty in getting members to contribute enough to make the cash prizes worth going after.

SYSTEM NEEDED.

It would not be amiss if some standard be adopted for the distribution of prizes in events which are open to both professionals and amateurs. Very often, when an amateur finishes inside the money there is confusion as to what should be done. It would seem that the rule of the United States Golf Association in distributing the prizes at the open championship would be an excellent criterion.

For this event, an amount of cash is put up for the professionals, and no matter how low order the field finishes in respect to professional and amateur entrants, each of the cash goes to professionals, according to the order in which they finish. If the first professional was in behind a million of amateurs he would get first money just the same. This is the rule followed. The professionals make their living out of golf and are entitled to every penny of prize money.

PROPER METHOD.

In the event of an amateur finishing in the money in the national championship he is awarded in plate the equivalent of the cash for the position in which he scores, but the money to buy his plate is not taken from the original sum stipulated as prize money.

The above method is obviously the proper one to prevent such a situation, but it is quite true that in many tournaments open to both amateur and professionals the prize money would be cut down if the givers of the tournament labored under the thought that if the amateur did especially well they would have to cover the professional's cash a second time to buy plate for the amateurs.

In order to prevent such a situation clubs could provide gifts for the amateurs who finished in the money. The gifts could be purchased for much less money than the equivalent to the cash prizes in plate, and no amateur could justly complain of prizes being awarded in such a manner as to leave the cash clear for the professionals.

Whitman A. A. After Games

Whitman A. A. football team Whitman desires a game with a fast semi-pro team for Saturday, November 15, to be played at Whitman. Have not been defeated but twice in seven years. This team plays Abington old town team Thanksgiving afternoon at 2:30 and Rockland A. Stars December 6. Ruth Bond is coach. Manager James Hogan, Myrtle avenue, Whitman. Telephone Whitman 8148 after 6:30 p. m.

Andover Finishes Up Work for Exeter Contest

Andover, Nov. 13—Andover was given its last hard workout of the season by Coach Daly. A long scrimmage drill was held on Brothers Field between the first and second elevens, followed by a signal drill.

Alex Sutherland, trainer of the squad this season, is satisfied. Talmadge probably is the only first string player who will not get into the game.

The backfield will be composed of Wingate at quarter, Captain Adams and Pfaffman, halfbacks, and Nisdlinger, fullback.

Golf News and Notes

The tournament season opened Wednesday at Pinehurst with the playing of the qualifying round in the Carolina tournament. Five Northern professionals will be at Pinehurst this season. They are Alex and Donald Ross, Walter Howe of Talmuck, Herbert Leaschbach of Youngstown and John Peacock.

* * *

No professionals who played in the foursome at Metacomet had tougher luck than Dan Goak of Guild Newbury. His partner only helped one shot in the 36 holes. Don shot a 161, and the best ball of his team was 159. Kickers, please notice.

* * *

The participation of the Providence women golfers in the mixed foursome at Wollaston Friday will help to make it one of the most interesting event of the sort held this Fall. It will also be the last.

* * *

Perhaps the first of the Boston Southern delegation to start for Pinehurst will be J. R. Bowker of Woodland, who hopes to get started within a few days.

* * *

All who played at Metacomet agreed that the second green was difficult to putt on. It is a hump backed affair, and if a putt does not drop it does not stay near the hole. The pin Tuesday was right on a crown.

HOLY CROSS SQUAD HAS HARD SCRIMMAGE WORK

Worcester, Nov. 13—Another hard session was given the Holy Cross squad yesterday by Coaches O'Donnell and Kelley, who had every man in uniform and working, even Captain Bill Mitchell being sent through the signals. Mitchell will not get in the B. C. game, but O'Donnell hopes to have him ready for the Detroit game Thanksgiving Day.

NATIONAL HORSE SHOW TO OPEN NOVEMBER 17

New York, Nov. 13.—The National Horse Show which open at Madison Square Garden on November 17, promises to be the biggest sporting society event in the history of the country. The Prince of Wales is expected to attend on the afternoon of November 19 while Sir Thomas Lipton has engaged a box for the duration of the show.

Amateur Notes

The Lincolns of Dedham would like to arrange games for the rest of November. The team plays in the 125-pound class. Frank Hartnett, Rockland street, Dedham.

The Dedham Athletics are out to organize a league for next year. Five teams are now in and one more is needed. H. L. Colsch, 388 Colburn street, East Dedham.

Games wanted with fast 130-pound football teams in and around Greater Boston. Address Harold Barnard, 81 Rutland square, or phone Columbus Avenue Rent House, B. B. 8272-M.

The East Boston Cubs, claimants of the 125-pound championship of the State, are open for games. Andy Mo-Ardle, No. 161 Putnam avenue, East Boston. Tel. East Boston 7314.

REDDY TO MEET BROWN BEFORE LYNN FANS

By JACK CONWAY.

Battling Reddy of Brooklyn will have Frankie Brown, New York 130-pound boxer, as an opponent in a 12-round bout at the Lynn A. C. Lynn tonight. Reddy is now under the management of Henry Meyers of Charlestown, who is confident his protege can dispose of any boxer of his weight in this section of the country.

Reddy is best known to New England fans for his torrid engagements with Frankie (Young) Britt.

Brown is one of the best of our 128-130-pound glove wielders. He is credited with a newspaper decision over Johnny Kilbane, a feat of which any youth might well be proud. At Marlboro the other day Brown held his own with Harry Carson.

Tommy Fleming of New Bedford and Johnny Sullivan, South Boston boxer, will meet in the semi-final of eight sessions.

* * *

Two ten-round bouts will feature the card at the Commercial A. C. tomorrow night. In the final number, Billy Duffy of Everett will try conclusions with Nate Siegal, Revere boxer. Duffy has a decision to his credit over Siegal, when another occasion these men battled to a draw. They are both good boxers and stiff punchers. As there is considerable rivalry between the pair, there is sure to be plenty of action once the dear old chimes sound at the opening of the first round.

In another ten-round tussle Battling McGreavy of Dorchester will meet Pat McCarthy of Quincy.

Joe Butch of Chelsea and Johnny Emery, who hails from Cambridge, will go over the jumps in an eight-round frolic, while Young Mugsey of East Boston will oppose Joe Soutier of Everett.

* * *

Pal Reid of this city will meet Larry McGill of New York in a ten-round tussle at the Casino A. C. of Pawtucket tonight. McGill is the middleweight champion of the navy, and has plenty of confidence in his ability to dispose of Reid.

Pal has proved one of the bright lights of the ring. His win over George Robinson stamped him as one of the headliners in the middleweight class. As Reid is a terrific puncher he is liable to stop any boxer he meets. Few of our New England middleweights will consent to enter a ring with George Carter's sturdy warrior.

* * *

Paul Doyle of this city who has had a brilliant run of victories will oppose Louis Bogash of Bridgeport, Ct., in a twelve-round bout at Brockton tomorrow night. Doyle must dispose of Bogash to get his usual allotment of two victories for the week. Last week he outpointed Barney Adair and stopped Jimmy McCabe. At Salem, Tuesday afternoon, Doyle won from Walter Butler in four rounds. Tony Palosolo asserts there was no truth to the report Butler broke one of his hands.

Doyle will complete training for his match with Bogash at Brockton today. The Bridgeport boxer is said to be in the Shoe City today. As a result there is no danger of the match failing to materialize.

Drink PUREOXIA GINGER ALE "Good All Ways" GINGER ALE

COLLYER'S SELECTIONS

AT PIMLICO.

1—Cock o' the Roost, Spotless, Clarabelle.
2—Night Stick, Beinrie, Dr. Rae.
3—Donahue entry, Aigardi, Jaybird.
4—Mad Hatter, Exterminator, Royce Roola.
5—Lochcraes, Tippity Witchet, Dr. Johnson.
6—Kinnoul, Smart Guy, Gleslight.
7—Melancholia, Rockport, John I. Day.

CONSENSUS OF OPINION.

1—Clarabella, Gaia de Cauce, Cock o' the Roost.
2—Nightstick, Belaire, Indian Chant.
3—Quelbonheur, Crest Hill, Jay Bird.
4—Mad Hatter, Royce Roola, Exterminator.
5—Tippity Witchet, Lochcraes, Slippery Elm.
6—Ed. Allan, Kinnoul, My Boots.
7—John I. Day, Rockport, Melancholia.

FORTY ROUNDS OF BOXING AT TRIPLE A TUESDAY

There will be forty rounds of boxing at the Armory A. A.'s show at the Grand Opera House next Tuesday night. Paul Demers of New Bedford will clash with Abe Friedman of this city in the feature bout of twelve rounds. There will be another twelve-round frolic, in which Charley Bergin of New Haven and Tommy Elms, Paterson, N. J., lightweight, will exchange blows.

Joe Farren of East Boston, who recently returned from France where he served for two years with the marines, will meet Battling Al Nelson of Manchester, N. H., in a ten-round contest. Young Dempsey of East Boston and Phil Christie, who hails from the South End, will furnish the thrills in a six-round preliminary.

Barney Adair, who was originally booked to meet Paul Doyle, jumped out of the match.

STECHER READY FOR BOUT WITH STANISLAW

Joe Stecher closed his training this morning in great shape for his battle tonight with George Stanislaw at the Grand Opera House, and the big Nebraskan, never much in boosting himself, declared that he hoped to land the battle in straight falls and that he also would hang on his scissors-hold to pull him through, no matter what the clever young foreigner uncovered.

Stanislaw, about as fine a type of athlete as ever seen here, also reported to Promoter Tuohey in tiptop shape. He, too, figures on winning in straight falls, for he has told Stecher's terrible hold, said that the hold would be of no value if his opponent could not clasp it on.

Promoter Tuohey says that the advance sale is one of the biggest in the history of the Grand Opera House.

GARDINI DEFEATS LEON IN ONE FALL

Renato Gardini defeated Bill Leon at the Mechanics Building, the latter being unable to continue after the first fall.

After some clever work on the part of both, Gardini tossed Leon to the mat by a flying mare and then finished it up with a body hold, all in 24 minutes.

Mike Nestor defeated F. Skinsky in straight falls, the first he obtained, with the aid of an arm scissors in 20 minutes and the second went to him with a body scissors in 10 minutes.

COLGATE PRACTICES ON MUDDY GRIDIRON

Hamilton, N. Y., Nov. 13—Colgate held its final scrimmage in preparation for the Syracuse game. The varsity toiled for more than an hour on the wet field against the scrubs and at the conclusion the coaches expressed themselves as disatisfied at the showing of the players. Frequent fumbles marred the practice.

DUMMER ACADEMY SEEKS GRID CONTEST

Dummer Academy of South Byfield is anxious to arrange a game with some Boston high school eleven for either tomorrow, Friday or Saturday. Full expenses allowed. Get in touch with W. J. Sarell. Telephone Newburyport 278-M.

NAPOLEON CIGAR
THE BEST BY TEST TO THEM ALL.
Londres Perfecto y Panatella
3 FOR 35¢
JOSEPH P. MANNING CO.
300 ATLANTIC AVE., BOSTON, MASS.

This Day in History—November 13, 1919

THIS is the anniversary of the departure, in 1499, of Vincente Pinzon on his voyage to Brazil. On this voyage he crossed the equator and discovered the mouth of the Amazon. Later he made a voyage and returned with a cargo of gold, but no record survives as to where he secured it.

Pledges Made in Exalted Hours Must Be Carried Out Prosaically

Magazine Page

Madagascar Turtles

SOME of the turtles of Madagascar are oval in form and very fat and plump; others are much thinner and flat. In order to catch them, the natives go out to sea in the early morning when the ocean is very smooth, and the turtles come to the surface to enjoy their morning nap.

THE MIRACLE OF LOVE

NEW FILM ROMANCE OF ABSORBING REALISM

Story of a Young English Duke, a Duchess and an Up-to-Date American Girl, Heiress to a Large Fortune

By Cosmo Hamilton

One of the most interesting and successful novelists of the day, whose stories are widely read both here and abroad.

See It in Motion Pictures

"The Miracle of Love" in motion pictures, a Cosmopolitan production, screened under the direction of Robert Z. Leonard, will soon be shown at all leading theatres. Scenario by Adrian Johnson and Leon d'Usseau. Presented by Famous Players-Lasky Corporation, as a Paramount Artcraft picture.

CAST

Duchess of Harwich.....Lucy Cotton
Dowager Duchess of Harwich.....Blanche Davenport
Lady Emily.....Lila Glow
Cornelia Kirby.....Jackie Saunders
Clive Herbert.....Wyndham Standing
Duke of Harwich.....Ivo Dawson
George, Duke of Thesiger.....Percy Standing
Howard McClintock.....Edward Earle

What Has Happened So Far

Clive Herbert, [illegible] diplomatic scorner of [illegible] nobility and titles without duties or responsibilities, at Dover, [illegible] his way to Calais, when he is irresistibly attracted by a pretty girl in the dining room of the Lord Warden Hotel. He unconventionally introduces himself to her and she half threatens to resent the venture. They fall desperately in love with each other, and he swears they have [illegible] each other. He learns she is [illegible] of Harwich, [illegible] with her to Paris, away with him to [illegible] less. She appears at [illegible] returns to [illegible] home. [illegible] his aunt, Lady Emily, [illegible] story.

THERE was silence for a moment. Lady Emily [illegible] please give me a little consideration. That a little [illegible] me into the [illegible] to the girl, to your mother boy's eyes and to went over to [illegible] to your family and [illegible] give the orderly world, and [illegible] was standing very straight [illegible] looking him anxiously and [illegible] affectionate hand on [illegible] Lady Emily," he said, "you take my word for it that, if I am to do any good thing in my life, or any useful or deserving thing with it, it will be because of Helena and for Helena and through Helena. She is as good as my mother and you, and if anyone on God's earth knows this I do. Accept that. It is true. I promise of no argument however [illegible] the evidence of her [illegible] marriage is against her. I, at her age, to [illegible] this. Am I to be saved in [illegible] best years of my [illegible] by [illegible] loneliness, eating my heart out for the girl who will come to me if I ask her, or am I to face facts and scandal and divorce and misinterpretation and take her into my life?"

Never Been Tempted

"My dear Clive," replied Lady Emily, "I am a good woman, like the rest of the good women on earth because I have never been tremendously tempted. I know very well that rules and principles all go to the wall when love seizes the heart. The history of the world is alive with stories of men who have given careers, institutions and nations for the sake of love. Cynics may jeer and sham philosophers maunder about there being far more urgent things in life than love and sex; but are there? I don't think so. No one really thinks so. The very earth would be empty without them. If you are mad about the girl, not even a jobsite negroin will prevent you from making either a complete fool or a complete hero of yourself. I'm a woman who has never had luck when it came to love, so how in the name of all that's marvellous can I advise you? I never have. What advice is never any more good than a pocket handkerchief tied to the mast of a boat running against the wind and tide. You must do what you think best."

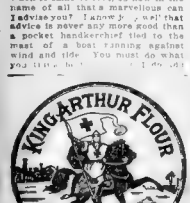

To Delight Mother

On his part, Clive went out of his way to delight his mother. He waited on her as if she were his sweetheart. He showed her all manner of the little memorable tendernesses that his alert imagination could devise. He talked earnestly about George and his impending marriage and what it meant to "successful" to the family and [illegible] of [illegible] after dinner—a game he [illegible] and read the leading articles from [illegible] papers aloud [illegible] of and quoted journals for which [illegible] and noting but [illegible] Duchess. He [illegible] in the sofa in her room, and listened to her neat, correct and unemotional playing of Chopin and Mendel, congratulating her warmly on her touch. He even cut down the number of his daily cigarettes so that she might not feel at the harm he was building up for himself. And he did these little, difficult, good deeds, which all were entered in his diary, with a real pleasure in [illegible] himself a mother, with an [illegible] and content in the face of [illegible] Lady Emily inwardly called it "stunning."

Almost at the moment when his efforts were wearing thin, and he hourly anguish to go to London and to Helena was becoming too painful to bear, George arrived unexpectedly from Central Africa, browner than a berry, fitter than the proverbial fiddle, and as lively as a cricket in [illegible] loud laughter, heavy-treaded way. It was his last bachelor expedition into the wilds, that meant far more to him than his title and place, and he was full of it and his hunting successes and escapades. He didn't send a telegram to announce himself or bother to order the motor to meet him at the station. He preferred to potter down, as he called it, and to drive up as a [illegible] ordinary human being in a musty-smelling, evil-springed station fly which jerked his liver for two miles and a half. And all the way he had a breezy [illegible] conversation through [illegible] was a boy.

Curious Coincidence

He sent the car back for his luggage, and as he mounted the worn steps of the place that seemed to him to be an unnecessary load on his shoulders, he gave a great whoop, sang out "Hello! Hello!" to the astonished and out-of-breath butler and went blundering up to his mother's room. And as he stood guffawing in the doorway, with his red hair all clipped close to his head, his eyelashes almost white against his brick-red skin, his big moustache turned the color of straw, and his eyes as blue as [illegible] undercurrents of affairs and religions. But for a sense of humor, an instant relisation of the ridiculous and a disbelief in himself, he might have developed into an artist or gone into the church.

He would stand suddenly arrested in the middle of an undergraduate "rag," and feel an indefinable longing for something high and lofting that shot through his soul like a sharp arrow. His appreciation of beauty in nature and humanity was very quick, and because it had in it an urgent, overwhelming, rushing desire, almost anguish, to touch and possess and keep closely as his own [illegible] always [illegible]

Copyright by Geo. H. Doran & Co.

To Be Continued.

WHY SOCIETY WOMEN WASH THEIR OWN HAIR

They do, not because it is a fad, but because they wish to obtain the most delicate possible hair beauty and be sure they are not using anything but a pure cocoanut shampoo made by mixing the hair it is never wise to use a makeshift, but is always advisable to use [illegible] made by compounding only. Many of our society [illegible] they get the best results from a mixture of [illegible] and [illegible] mixture. You can use this at a cost of about 3 cents a shampoo by getting a bottle of Mulsified Cocoanut Oil Shampoo from your druggist and dissolving a teaspoonful in a cup of hot water. This makes a rich shampoo liquid to apply to all the hair instead of just the top of the head, with most preparations. [illegible] cocoanut oil and dirt are dissolved and entirely disappear in the rinsing water. Your hair will be so fluffy that it will look much heavier than it is. Its luster and softness will also delight you.—Advertisement.

Puzzle—Find the Girl with the Thick Ankles

DRAWN BY

C. D. Batchelor.

When a Girl Marries

By Ann Lisle

Copyright, 1919, King Features Syndicate, Inc.

JEANIE—she's waiting for you?" he asked.

"No—she won't wait now I'm going to wait here for my brother," I replied.

"Don't hurt Jeanie. She'll think perhaps you're with me. There is another corridor. Two other sets of elevators. I'll wait here for your brother. I won't let him get away. Don't hurt Jeanie," begged Pat, disjointedly.

And so I hurried down the avenue after Jeanie—dying Pat full directions as to where Neal could reach me all during that evening.

When I got back to the Wagrave I found Jim waiting for me in a mood of the utmost nervousness and irritability.

"Aline, I've a telegram here for you, but I've more than half a mind not to let you see it," he began.

"From Neal?" I interrupted eagerly.

"Neal? Now, why under the canopy would he be telegraphing you? No, it's from Terry. He wants you to come down there. But as for entertaining the Cowlys tomorrow night, and I can't have you traipsing off now," snarled Jim.

Why does Terry want me?" I asked, though I was afraid I knew the answer.

Jim took his hand out of the pocket where it had evidently been clenched over Terry's telegram. He took the yellow paper between the fingers of both hands and began tearing at it to restore it to shape. After a minute he gave me the crumpled looking sheet and, pressing it down on the table I read

"Betty's arm comes out of cast tomorrow. Doctor has told me. Come at once. Know you won't fail us. TERRANCE WINSTON."

"The first morning train's about 11 isn't it?" I asked.

"There's a new train on at 10, I looked," explained Jim, "and then to save you the bother, I telegraphed for you."

"There isn't a train tonight?" I questioned.

"Tonight?" asked Jim, refusing to meet my eyes. "Why, you aren't going till Friday, Anne. You can't. I said so in my message"

"I can't go—to Betty when she needs me?" I gasped.

"Oh, come now—be reasonable, Anne. That cast can come off Betty's arm without your being there to make a hullabaloo over it. She's got Terry and a doctor or two and a few nurses to do all the cheering. You're giving a party Thursday night—to my biggest clients"

"But you don't understand. I've got to go"

"Sure I understand. You always think you've got to do pretty much anything but what I want you to. Now you listen to me, Anne, I'm running this show, and you don't get there Friday, if you want to be at every one's back and call. And that's a whole lot more than most husbands would stand for"

"Jim, you don't understand," I gasped. "It's—it's serious. There won't be any cheering when Betty's arm comes out of the cast. She isn't going to be able to use it."

"She isn't going to be able—Betty—lame? Crippled?" asked Jim under his breath, almost of himself. "Does she know?"

His eyes challenged mine for a moment and then dropped away to fix themselves apparatusingly on his stiff ankle—the ankle that always dragged a bit when he walked.

"No," I whispered briefly.

My moment had come and I knew it.

"How could Terry keep it from her?" mused Jim.

(To Be Continued)

Famous Old Recipe for Cough Syrup

Easily and cheaply made at home, but it beats them all for quick results.

Thousands of housewives have found that they can save two-thirds of the money usually spent for cough preparations by using this well-known old recipe for making cough syrup at home. It is simple and cheap, but it really has no equal for prompt results. It takes right hold of a cough and gives immediate relief, usually stopping an ordinary cough in 24 hours or less.

Get 2½ ounces of Pinex from any druggist, pour it into a pint bottle and add plain granulated sugar syrup to make a full pint. If you prefer, use clarified molasses, honey or corn syrup, instead of sugar syrup. Either is good. It takes no longer to prepare, and lasts a family a long time.

It's truly astonishing how quickly it acts, penetrating through every membrane of the throat, dissolves and loosens and raises the phlegm, soothes and heals the membranes, and gradually but surely the annoying throat tickle and dreaded cough disappear entirely. Nothing better for bronchitis, sinasitis, croup, hoarseness or bronchial asthma.

Pinex is a special and highly concentrated compound of genuine Norway pine extract, known the world over for its healing effect on the membranes.

Avoid disappointment by asking your druggist for "2½ ounces of Pinex" with full directions, and don't accept anything else. Guaranteed to give absolute satisfaction or money promptly refunded. The Pinex Co., Ft. Wayne, Ind.—Advertisement.

SO DISFIGURED WAS ASHAMED

With Pimples and Blackheads. Cuticura Heals.

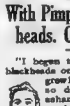

"I began to have pimples and blackheads on my face. Then they grew worse and my face was so disfigured that I was ashamed to be seen. They would itch terribly and soon would come to white heads, while others would be large, hard and red.

"Had this trouble about six months before I used Cuticura, and three cakes of Soap with one and a half boxes of Ointment healed me." (Miss Lillian R. Berry, Box 137, Bristol, N.H.

Improve your skin by daily use of Cuticura Soap, Ointment and Talcum.

Soap 25c. Ointment 25 and 50c. Talcum 25c. Sold throughout the world. For samples each free, address: "Cuticura Laboratories, Dept. M, Malden, Mass."

Cuticura Soap shaves without mug.

La-May Face Powder Is Harmless to the Most Delicate Skin

A specialist has at last perfected a pure face powder that positively will not cause enlarged pores, blackheads and irritations. In fact, while it is considered the best face powder, it is also a remedy for complexion troubles. It is guaranteed safe and harmless to the most delicate baby skin. It beautifies wonderfully because it helps to clear and purify the skin and protect the complexion from blemishes. This new kind of face powder is made largely of an ingredient that skin specialists use in the treatment of the complexion. And it really stays on better than any other face powder. Of course, saying this, every one knows we mean the famous La-may Powder (French, Poudre L'Ame). This is the powder that does not contain starchy rice powder or dangerous white lead. It is absolutely harmless and is a deadly poison and rice powder turns into a gluey paste that makes enlarged pores, blackheads and rice powder irritations. Because La-may is so pure and because it stays on so well it is now used by over a million American women. All dealers carry the large box, and many dealers also carry the small trial size. Be sure to try La-may. Then you will really know a perfect face powder. You will be very glad to take a substitute. When you use this harmless powder and see how beautifully it improves your complexion, you will understand why La-may so quickly became the most popular beauty powder sold in America. Save this notice.

A Daily Recipe

By MONSIEUR CHARLES A. PERRAUDIN, Delmonico's Chef

Macaroni au Gratin

Drop in boiling salted water some macaroni and let boil on the side of the fire for about twenty minutes. When cooked drain in a colander and mix it with the same quantity of cream sauce (recipe No. 49), avoiding to use any spoon for the purpose, as the macaroni should not be broken up. Put the whole in a baking dish, sprinkle with grated gruyere or parmesan cheese, put some lumps of butter over, and let cook in a hot oven until a nice brown color is attained.

Brown Your Hair With "Brownatone"

TRIAL PACKAGE SENT FREE

Every woman knows that a pretty face loses its beauty when framed by faded gray, streaked or bleached hair. Even wrinkles and blemishes are not so disfiguring as streaked or faded hair. It is unfair to your family and to yourself to look older than you really are.

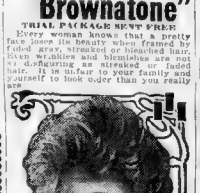

"It's So Easy Now to Have Beautiful Hair."

"Brownatone" will tint your streaked, faded or bleached hair to any shade of gold, red, brown, or glossy black if preferred, and take ten years off your looks. Cannot be detected, will not rub off or wash off and is odorless and greaseless.

Absolutely Harmless

This safe and harmless preparation is used by thousands of women in business and in society.

Apply it yourself with comb or brush. It's results will delight you. Brownatone and sage is free from lead, sulphur, silver, mercury, zinc, aniline or coal tar products. Used for switches same as for gray or faded hair. Come in Light to Medium Brown" and "Dark Brown to Black." Two sizes, 35c and $1.25, at all leading druggists. Get the genuine.

Special Free Trial Offer.

Send only 10c with this coupon for Free trial package and helpful booklet on the care of the hair.

Mail This Coupon Now.

The Kenton Pharmacal Co.,
463 Capitol Bldg., Covington, Ky.
You may send FREE trial package, booklet, postage, packing and war tax) for Trial Package of Brownatone.
I enclose 10c in Coin.
Light to Medium Brown or
Dark Brown to Black.
Mark with X shade wanted and mail with your full name and address.

The Wicked Marquis

By E. PHILLIPS OPPENHEIM

Love and Revenge Centre About an Agreeable English Aristocrat of the Old School

"NOT," he replied, "if you are in need of succor or help, but I judge from your appearance that you are in need of neither. You are of flesh of my flesh, as I well know."

"I want nothing from you, father, except a little kindness," she pleaded.

His hands trembled.

"Kindness," he repeated "That's strange hearing. You are without friends, perhaps? You made some, maybe, and they heard of your disgrace, and they've cast you off?"

She shook her head

"No, it isn't that at all. I have many friends, and they most of them know my history."

"Friends of your own sort, then?" Marris moved uneasily in her chair.

"Father," she said gently, "don't you sometimes think that your views of life are a little narrow? I am very sorry indeed for what I did, inasmuch as it brought unhappiness to you. For the rest, I hatred into fury! You and your learning and your writing of books Why, you're ignorant, woman, more ignorant than the insects about you. You don't know right from wrong"

"Father," she pleaded—

"Aye, but listen," he went on. "You've children, eh?"

"No," she answered softly

"No children to bear your shame, eh? And why not?"

She looked for a moment into his eyes, and then away

"That may be the one weak spot," she confessed

Copyright by Little, Brown & Co.

To Be Continued

If Thin and Nervous Try Bitro-Phosphate

While excessive thinness might be attributed to various and subtle causes in different individuals, it is a well-known fact that the lack of phosphorous in the human system is very largely responsible for this condition.

It seems to be well established that this deficiency in phosphorous can be most readily overcome by Bitro-Phosphate, which can be obtained from any good druggist in convenient tablet form.

In many instances the assimilation of this phosphate by the nerves is so rapid that a well-come change—nerve tension disappears, vigor and strength replace weakness and lack of energy and the whole body loses its ugly hollows and shrunken appearance, rounding out into a form of perfect health and beauty and the use of cosmetics may be discarded.

CAUTION.—While Bitro-Phosphate is unsurpassed for nervousness, nervousness, general debility, etc., those taking it should not desire to put on flesh should use extra care to avoid fat-producing foods.—Advertisement.

The Doctor's Advice

By Dr. Lewis Baker

The questions answered below are general in character; but symptoms and diseases are given and the answers should apply to any case of similar nature.

Those who desire Dr. Baker's advice may address by Lewis Baker, College Building, Chicago, and inclose a stamp to U. enclosing self-addressed stamped envelope for reply. Full name and address must be given, but only initials or assumed name will be used in my answers. The remedies will be obtainable at any well-stocked drug store. Any druggist can fill a doctor's prescription.

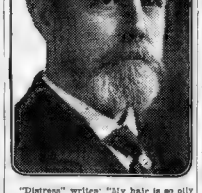

"Distress" writes: "My hair is so oily and straggling I wish you could tell me something to make it soft and fluffy. It has been peculiarly bothersome. I also have a great deal of dandruff."

Answer: Many women would be more beautiful if they had soft, fluffy hair. Your trouble is simple enough—one that will make your hair soft and fluffy. It will overcome dandruff, the itching scalp and lustreless and falling hair and all disorders of the hair. Get a plain yellow Mygol and use according to directions, and you will be surprised to note the difference in your hair.

"Fred W." writes: "I suffer with headache, indigestion, nervous debility and am also thin almost to the danger point. What can be done for me?"

Answer: You can very readily overcome these difficulties by using Dr. Lewis' Iron and Manganese Tablets. They are put up in sealed cartons with full directions. Above are highly recommended, and if used according to directions you will feel like a new person. Your digestion will be fine and you will gain from 5 to 10 pounds. These tablets should be taken regularly for several months.

"Lee" writes "I had tried so many remedies for rheumatism that I am almost afraid to try any more, but if you can tell me a sure remedy I will try it."

Answer: You are not discouraged because you have not been able to find something that would overcome your rheumatism, for you can be relieved if you will take what I tell you. Get from the druggist: Iodide of Potassium 7 drams, sodium salicylate 4 drams, wine of colchicum, ¼ oz.; comp. fluid balmwort, 1 oz.; comp. essence carlisle, 4 ozs., and syrup sarsaparilla, 5 ozs. Mix and take a teaspoonful at mealtime and again before going to bed.

"Fern" writes: "I have suffered with a bad cough for some time and I am also weak and tired most of the time, which I think is due to the severe coughing. Can you give me a remedy?"

Answer: Yes, your weakness is due to the coughing, but you should be well relieved by using the following: Get a 2½ oz. package of essence Mentholine Cough Syrup and according to directions on the bottle, then take a teaspoonful every two or three hours as the cough is cured. This makes a full pint of the very best and safest cough syrup.

If M. R writes: "Can you please prescribe a remedy that will relieve me of such distressing symptoms of kidney and bladder trouble? Pains in small of back, soreness in region of bladder, frequent calls at night, but scanty flow with pain, burning and foul odor, puffing of limbs, etc."

Answer: For relief from kidney and bladder disorders should be taken according to directions, you will be surprised to note the difference in your health.

"Anna R" writes: "I have taken medicine from several doctors for liver and kidney trouble and rheumatism, but it does not seem to help me at all. My face is so yellow, I have severe headaches and dizzy spells. What shall I do?"

Answer: The best remedy that I know for your trouble is 5-grain Solution Compound Cathartic Tablets. These are packed in sealed tubes with full directions. Most of these tablets only aggravate, but if you take the Cathartic Tablets regularly for a few weeks you should be well. This will purify your blood and your skin will lose that sallow look

"Mrs. P. O" writes: "I hesitate to ask you as to my case as so much of it is a word. I am tired and worn out all the time, cannot get refresh me, I have been married over a year and formerly did not know what it was to be tired or nervous. Sometimes I feel hysterical. I fear I will become a nuisance to my husband if this continues."

Answer: Your nervous system has been depleted. You need a tonic invigorating medicine that will aid in supplying more food-energy, to your nerves. Take three grain Cafomeda Tablets regularly for several months.

KRAZY KAT

Copyright, 1919, International Feature Service, Inc.—Registered U. S. Patent Office.

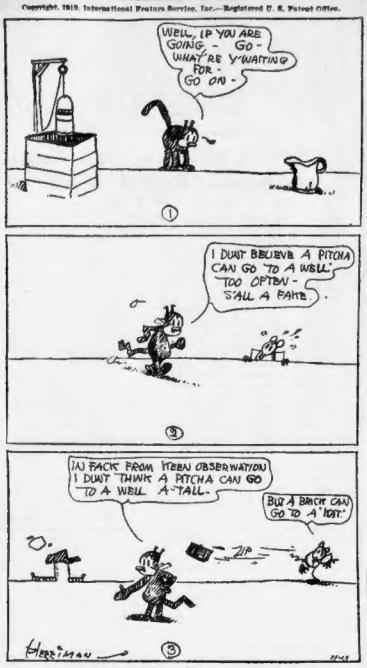
WELL, IF YOU ARE GOING, - GO - WHAT'RE Y'WAITING FOR - GO ON -
I DUNT BELIEVE A PITCHA CAN GO TO A WELL TOO OFTEN - S'ALL A FAITE
IN FACT FROM ITSBA OBSERVATION I DUNT THINK A PITCHA CAN GO TO A WELL A-TALL.
BUT A BITCH CAN GO TO A HOT
HERRIMAN

THEN THE FUN BEGAN

Copyright, 1919, by International Feature Service, Inc.

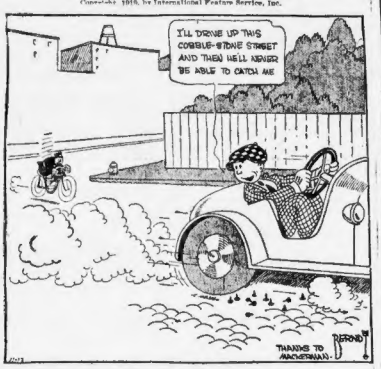

THE GENERAL

Copyright, 1919, by International Feature Service, Inc.

Kabibble Kabaret

Copyright, 1919, International Feature Service, Inc.—Registered U. S. Patent Office.

DEAR MR. KABIBBLE
DOES LOVE KNOCK ONCE AT EVERY GIRL'S DOOR?

YES - BUT SOME LOOK LIKE THEY HAVE REVOLVING DOORS !!

BRINGING UP FATHER

Copyright, 1919, International Feature Service, Inc.

By George McManus

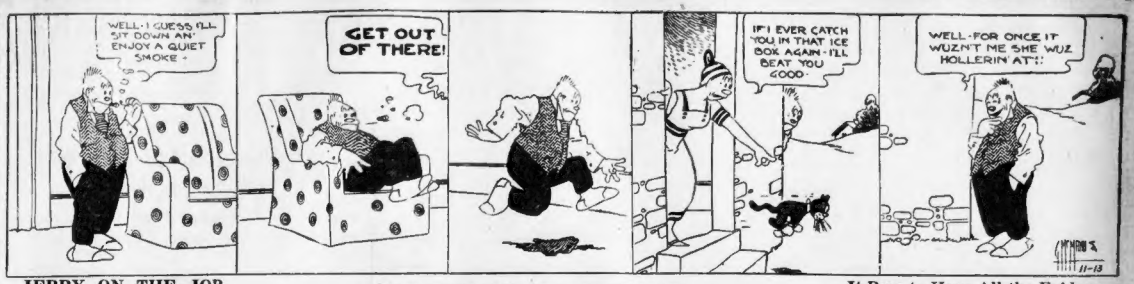
WELL - I GUESS I'LL SIT DOWN AN' ENJOY A QUIET SMOKE -
GET OUT OF THERE!
IF I EVER CATCH YOU IN THAT ICE BOX AGAIN - I'LL BEAT YOU GOOD -
WELL - FOR ONCE IT WUZN'T ME SHE WUZ HOLLERIN AT -!
GEO. McMANUS 11-13

JERRY ON THE JOB

Copyright, 1919, International Feature Service, Inc.—Registered U. S. Patent Office.

It Pays to Hear All the Evidence

I WANT YOU TO GIVE EVERY ASSISTANCE TO MR. ARSDALE - HE'S IN TOWN TO CATCH A LAWBREAKER AND HE MAY NEED SOME HELP - UNDERSTAND?
I'LL DO ALL THAT I CAN SIR.
GOT A STAR AND EVERYTHING - SEE?
GOSH - I WONDER WHO'S THE TERRIBLE CRIMINAL THAT HE'S AFTER - MAYBE I'LL HAVE TO HELP MAKE 'IM PINCH
"THAT'S LONGER'N ENOUGH -
OPENED THE POST OFFICE DOOR AND WALKED RIGHT IN - HE'LL PROBABLY GET 20 YEARS - OR MORE -
WHAAT?
HEY! THAT AIN'T A SQUARE SNAKE - YOU CAN'T GIVE A GUY 20 YEARS FOR OPENING A P.O. DOOR AND WALKING IN.
ONE'S YOURS.
WE DONE IT WITH A "JIMMY" AT 2 A.M.

The Above Cartoon is Animated Form Released Exclusively by Bray Pictures Corporation.

ABIE THE AGENT

Copyright, 1919, International Feature Service, Inc.—Registered U. S. Patent Office.

Abie's in for Business, Not Art!

"THE FALSE BOARDER", IS THE MOST IDIOTIC SHOW I HAVE SEEN THIS SEASON — KELCEY ALLEN "
"ABSOLUTELY CHILDISH AND CRUDE" — JACK MC MAHON "
"CRIMINAL TO LET IT GO ON — "DM OLIPHANT"
A BEAUTIFUL EVENING WASTED — FRANK POPE "
"THE FALSE BOARDER WON'T LAST A WEEK" — MIKE CONNOLLY "
"NEVER WAS BORED LIKE THAT BEFORE" — WALTER KINGSLEY"
YEH, REBA MINE GOLD, I READ WHAT THE PAPERS SAID ABOUT MY SHOW LAST NIGHT. - YEH, YEH, I READ!
ABE, I TOLD YOU NOT TO GO INTO THE PROMOTING BUSINESS.
I READ WHAT THE CRITICS SAID ABOUT YOUR SHOW, ABE - THAT ABOUT SETTLES YOU IN THE SHOW BUSINESS.
NOT ME - I'M GOING TO SEND THAT SHOW ON THE ROAD
DID YOU TELL MEYER YOU WERE GOING TO SEND YOUR SHOW ON THE ROAD.
YEH, REBA, I'M GOING TO SEND IT ON THE ROAD, IN THE SMALL TOWNS!
WILL IT PAY?
YEH - I'M GOING TO PLAY IT ONLY IN THE SMALLISH TOWNS, WHERE THEY AIN'T GOT NO CRITICS!

POLLY AND HER PALS

Copyright, 1919, International Feature Service, Inc.—Registered U. S. Patent Office. Great Britain Rights Reserved.

Ashur Neglects No Precautions

THE SHAWL'S ALL RIGHT BUT WHY DO Y'WEAR IT CROSSED?
BECAUSE IT'S THE FASHION!
EVERYTHING'S WORN CROSSED THIS SEASON.
INCLUDIN' SUSPENDERS?
INCLUDIN' SUSPENDERS!
HUH! HERE'S HOPIN' THEY HOLD!
THEY GOTTA HOLD, JUNK.
I GOT ME FINGERS CROSSED!
CLIFF STERRETT 11-13

US BOYS

Copyright, 1919, International Feature Service, Inc.—Registered U. S. Patent Office.

Skinny Uses Explosive Language

S'FLYNN GENERAL OFFICE
BANG BANG
BANG!
BEWARE
DYMINITE
OOH! "DYMINITE"
IT'S LIKE THIS! MOSEY SPIUVINS, THE YOUNG MAN YOU SEE HERE HAS BEEN COMMISSIONED TO DISCOVER WHAT IS TAKING PLACE IN SHRIMP FLYNN'S CELLAR, HE SEEMS TO BE MAKING A LOT OF HEADWAY, JUDGING BY WHAT HAPPENED YESTERDAY.
NOW GO ON WITH THE YARN -
OOH, OOH, OOH SHRIMP'S GOT DYMINITE - IN HIS CELLAR!
WELL
HE'S GONNA BLOW UP THE TOWN!
WELL, I GUESS I'LL BLOW UP THE STREET, GOO-BI!
OOH!
JOHN McNAMARA

HON AND DEARIE

Copyright, 1919, by International Feature Service, Inc.

He Should Have Used His Head

LET'S HURRY HON! IT'S AWFULLY LATE - I HOPE DAD IS ASLEEP.
ALL RIGHT, DEARIE - I DIDN'T REALIZE IT WAS SO LATE - OR WE COULD HAVE LEFT EARLIER.
OH GOODNESS! I DIDN'T BRING MY KEY WITH ME.
I'VE TRIED ALL MY KEYS - BUT THEY DON'T FIT - MAYBE I CAN OPEN IT WITH MY PEN KNIFE -
WHAT WILL I EVER DO -
WHAT'S ALL THIS NOISE ABOUT?
DEARIE FORGOT HER KEY, AN' I WAS TRYING TO UNLOCK THE DOOR FOR HER -
WHY YOU POOR FISH - IT WAS OPEN ALL THE TIME -

Harvard Professor, Mistaken for Bird, Shot by Friend

An X-ray examination will be made on the injured eyes of Professor R. B. Merriman of Harvard this week. The professor was the victim of a hunting accident in New Hampshire and is resting comfortably at his home in Cambridge.

Professor Merriman and a colleague spent Sunday shooting at Lake Winnipesaukee, N. H. The latter mistook his friend for a bird as the professor was moving in the undergrowth. He fired a charge of buckshot at the point where the leaves seemed to flutter, and the professor's eyes received the full charge.

Fined for Theft of Pork

Patrick Rich of Bennington street, East Boston, a longshoreman, was found guilty in East Boston Court today of stealing twenty pounds of pork from a freight car on the Cunard docks, and fined $10.

Advertisement

Don't Suffer From Piles

Send for Free Trial Treatment.

No matter how long or how bad—go to your druggist today and get a 60 cent box of Pyramid Pile Treatment. It will give relief, and a single

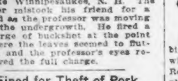

The Pyramid Smile From a Single Trial

box often relieves. A trial package mailed free in plain wrapper if you send us coupon below.

FREE SAMPLE COUPON

PYRAMID DRUG COMPANY,
471 Pyramid Bldg., Marshall, Mich.
Kindly send me a Free sample of Pyramid Pile Treatment, in plain wrapper.

Name.....
Street.....
City.....State.....

Cadum Ointment for Pimples

Cadum Ointment makes pimples dry up and fall off, leaving the skin soft and smooth. Its soothing, antiseptic and healing powers stop the itching at once. Cadum Ointment is also good for rash, blotches, scaly skin, felons, cold sores, bruises, scratches, eruptions, sores, scalds, burns, chafings, ringworm, scabs, itch, etc.

Cadum Ointment is a French preparation Lmde in America from the original formula.

Says Pile Remedy Worth $100.00 a Box

"I have had itching piles ever since my earliest recollection. I am 58 years old and have suffered terribly. I have tried many remedies and doctors, but no cure. About 6 weeks ago I saw your ad for Peterson's Ointment. The first application stopped all itching, and in three days all soreness. I have only used one box and consider I am cured. You have my grateful, heartfelt thanks, and may everyone that has this trouble see this and give your ointment that is worth a hundred dollars for more a box, a trial. Sincerely yours, A. Nerth, Columbia, Ohio."

Peterson's Ointment for Piles, Eczema, Sores or old sores is sold in large box at all druggists. Mail orders filled by Peterson Ointment Co., Buffalo, N. Y.—Advertisement.

A Woman's Right

is to enjoy good health. The secret of good health is chiefly to maintain normal activity of the stomach, bowels, liver, skin and kidneys.

BEECHAM'S PILLS

Largest Sale of any Medicine in the World. Sold everywhere. In boxes, 10c., 25c.

TOO FAT?

Reduce 10 to 50 lbs., or more, under $100 GUARANTEE or money back. Reduce 3 to 6 inches at any busy drug store, or write to Dr. Ross Co., 1133 Broadway, N.Y. NO-DE, Station F, New York City. Obesity may be best method, but safe, sure thyroid, no calories to subtract, starve, exercise, no useless exercises, harmful drugs, no dangerous baths, quackery, fake advertising. THAT'S TO DO. Reduce fat and remain so! REDUCE WEIGHT HAPPILY!

For Superfluous Hair
Use DELATONE
The Leading Seller for 10 Years
QUICK — SURE — SAFE — RELIABLE
Refuse Substitutes and Imitations
Ask Your Dealer — He Knows

Old Folks' Cough

will be relieved promptly by Piso's, Stops throat tickle; relieves irritation. The remedy tested by more than fifty years of use is

PISO'S

HEADACHES NEURALGIA FLU
WOMEN'S ACHES
APC FOR ALL ACHES

JORDAN MARSH EMPLOYES TO HOLD BALL

Two Orchestras Will Furnish Continuous Music for Guests of Store Society

No need to be a "wall flower" at the big dance and merry jamboree which will be given this evening in Paul Revere Hall, by Jordan Marsh employes and officials. The entertainment committee of men and women of the store, headed by J. S. Rogers, has seem to it that there will be dancing to suit everybody. Also, there will be space enough for all to dance, as both Paul Revere Hall and the banquet hall will be used.

No fewer than 1,200 are expected to be present when the lively strains of dance music begin promptly at 8 p. m. and from that time on until midnight, there will be continuous dancing. Two first-class orchestras have been retained to furnish the music, so that there will be an unbroken chain of gaily moving couples. The orchestras will be so situated that they can be heard equally well in both halls.

EVERYBODOME MUST DANCE.

"We expect to make a new departure in giving big dances and to make an innovation by having everybody dance at least once," said Chairman Rogers of the entertainment committee. "We want to create a record by having not a single 'wallflower.' Everybody has promised to dance so as to create this record, and any dance management would be proud of it.

"On the other hand we will have all kinds of dancing to coax would-be 'wall-flowers' to their feet," he added. "Those who do not fancy the 'bunny hug' and such will find other amusement. There will have plenty of the square dances, quadrilles and the like. Then there will be plenty of space for the dancers, so that no one need remain home. All will be present, and everybody will have a good time."

ALL CARS PASS HALL.

The big terpsichorean fest is to be under direction of the Jordan Marsh Good Fellowship Clubs and will be the first of a series of such entertainments to be given during the season. The price of admission, including war tax, is five cents for all the officers of the Good Fellowship Clubs feel that with the system they have adopted they will be able to clear expenses. The dance is not run for profit but if there is a deficit it will be met by the Good Fellowship Clubs.

Refreshments will be served throughout the evening and there will be the usual cloak checking facilities. As all cars pass in front of Paul Revere Hall the dance will be held no matter what the weather may be.

On the committee with Chairman Rogers are: William J. Corbett, Walter Loudon, Fred W. Walthers, David Simpson, B. Stoney, Miss M. G. Dillon, Miss E. F. Nolan, Miss S. McNulty, Miss E. Howe and J. McGaffigan.

$30,000 IN JEWELS STOLEN FROM COUNT

New York, Nov. 13.—Jewels, clothing and furs valued at more than $30,000 are missing from two of the six trunks of the Count and Countess Los Condes de Arcentales of Madrid, Spain, who are honeymooning in America. They have just returned to New York.

The police and Federal authorities predict arrests today.

The robbery was discovered when servants of the Count and Countess unpacked the trunks at the Touraine Hotel. Instead of expensive clothing and jewels the first two trunks contained only kindling wood.

From the third trunk several garments of the Countess were missing. Silk underwear had been left.

WANT TO REGULATE SALE OF GASOLINE

The substitution of the metric system of weights and measures, and control of the sale of gasoline, were discussed at the convention of the Massachusetts Association of Sealers of Weights and Measures today in Faneuil Hall. The gasoline question, and to be the hardest problem which the sealers have to overcome, was taken up by F. S. Holbrook, assistant to the director of the National Bureau of Weights and Standards. The metric system was described by Professor H. L. Taylor of New York. The delegates were welcomed by President Charles F. Murray. Mayor Peters was represented by Charles B. Wooley. Speeches were made by Lieutenant-Governor Cox and Thurs Hanson.

COLD SPELL ON WAY TO BOSTON FROM THE WEST

Boston, which has been warm for the past day or two, will shiver tonight and may freeze tomorrow, according to the weather man. It will be fair, however. The winds will be moderate west to northwest, and the approaching cold wave will be moving hither from the West, is likely to last until Sunday. Rains continued today along the coast from New Jersey to northern Maine. Extreme temperatures were recorded today as follows: Lowest in the country, 10 below zero at Moorehead, Minn.; highest, 76 at Key West; lowest in New England, 38 at Burlington, Vt.; highest, 54 at Boston and Block Island.

ARLINGTON MAN PICKS VIOLETS NEAR HOSPITAL

Thomas E. Stretton of No. 11 Grove street place, Arlington, predicts a late Winter. He picked a bunch of violets while walking in the woods in the rear of the Symmes Arlington Hospital.

War Flier to Lecture

Captain James Norman Hall, who fought under the British, French and American flags in the world war, will lecture on "The Romance of Flying, and Conversation of the Clouds" at Jordan Hall this evening.

November 19. The proceeds will go to the North Bennet Street Industrial School.

Alice Brady Won Way to Stage Fame by Hard Work

Miss Alice Brady, popular star of the stage and films, wearing a costly fur wrap. She returns to the spoken drama here Monday in a play by Owen Davis, "Forever After."

A New England Conservatory girl, who returns to Boston as a star of both stage and screen is Alice Brady, who will be seen at the Plymouth next week in "Forever After."

Miss Brady is the daughter of William A. Brady, the theatrical manager, but she has won her way in her profession by her own efforts. She is one of the most popular of screen stars and returns to the spoken stage at great financial sacrifice, because she believes the drama a far higher art than the screen.

ELIOT AND REDFIELD TO ADDRESS EDUCATORS

One of the most important educational gatherings in years begins this evening with the joint convention of the Massachusetts Teachers' Association, Massachusetts Superintendents' Association, New England Superintendents' Association and American Institute of Instruction. The convention will last through tomorrow and Saturday. Among the speakers will be President Emeritus Charles W. Eliot of Harvard and Secretary of Commerce Redfield. The convention begins with a banquet in the Hotel Vendome and addresses on "The Education of Democracy," by Dr. Franklin H. Giddings of Columbia, and "Is Education Receiving a Proper Share of Government Funds," by Judge Michael H. Sullivan, chairman of the Boston School Committee.

Thought She Would Die From Eczema

"I went to Johns Hopkins Hospital. I went to several doctors. I tried other remedies. I (You) would die. D. D. D. saved me. Since I had given up all hope to ever get well again on earth."—Mrs. Emma Wise, 945 Franklin st., Baltimore.

Ask your druggist and he will tell you what D.D.D. prescription has created quite a furor in our neighborhood. Your money back unless the first bottle relieves you. 35c, 65c and $1.00

D.D.D.
The Lotion for Skin Disease

WHY RUN-DOWN PALE, EXHAUSTED WOMEN SHOULD TAKE IRON

"There can be no beautiful, healthy, rosy-cheeked, steady nerved woman without iron. When the iron goes from the blood of women, the rose go from their cheeks—their charm and attractiveness departs. I always insist that my patients take organic iron—Nuxated Iron—(not metallic iron which often corrodes the stomach and does more harm than good). Nuxated Iron is easily assimilated, does not blacken nor injure the teeth, nor upset the stomach. It will increase the strength and endurance of weak, nervous, irritable, careworn, haggard women in two weeks' time in many cases. I have used it in my own practice with most surprising results."—Ferdinand King, M.D., well known New York Physician and medical author. (Satisfaction guaranteed or money refunded.—On sale at all good druggists.)

NUXATED IRON

"SKIN THE CAT"

But if you won't exercise vigorously you must take "Cascarets."

There is nothing like bending exercises, taking long walks or chopping wood, to keep the liver and bowels active, but most folks take their exercise in an easy chair. Such folks need Cascarets, also they suffer from sick headache, sour, acid stomach, indigestion, colds and are miserable. But don't say bilious or constipated. Feel splendid always by taking Cascarets occasionally. They act without griping or inconvenience. They never sicken you like Calomel, Salts, Oil, or nasty harsh Pills. They cost so little too—Cascarets work while you sleep.—Advertisement.

PAIR DIE FROM GAS POISON IN NEW BEDFORD

Cotton Official and Wife Dead 3 Days in Flat; Ginger Bottles Found

New Bedford, Nov. 13.—Ernest Cote, thirty-five, and his wife, Grace, thirty, were found dead from gas poisoning at their home, No. 1,256 Purchase street, by policemen who broke down the door to their apartment after their landlord, Jacob Adamsky, reported that the couple had not been seen for three days.

Mr. and Mrs. Cote were lying partly dressed on the bed in one of their two rooms. Illuminating gas was escaping from a range in the kitchenette, although the gas jet almost directly above the stove was burning. The fumes evidently had been dead since last Sunday. The policemen were barely able to detect the fumes of gas.

Empty bottles that had contained bay rum and Jamaica ginger were found in the bedroom.

Mr. and Mrs. Cote came to New Bedford from Fall River three weeks ago. Little is known about them here.

NEXT YEAR SUGAR CROP OF 16,600,000 TONS

The world output of sugar for the 1919-1920 season is estimated by Willett and Gray at 16,600,000 tons, or 270,346 more than in 1918-1919. They figure the Cuban crop will increase 300,000 tons to a 4,000,000 total, while European beet sugar production is forecast at 3,469,500 tons, a decrease of 138,431 compared with this year.

These authorities say prohibition may increase sugar demand to such an extent that within a few years the world may require an annual production of more than 23,000,000 tons. The outlook for cheap sugar is not encouraging.

That's Right; Say I Want Celery King

Get a package tonight. It's cheap and you can brew a pot of tea with one teaspoonful.

Take a cup every other night to regulate your bowels, to purify your blood and make you strong so you can withstand an attack of influenza if it happens to come along this winter.

It's one great vegetable laxative, and it will cost you but a few cents to find it out.

Children like it, and there is nothing better that you can give them when they are ailing.

Schools and Colleges.

Personality Stage Training Courses

EXCELLENT opportunity for musical and dramatic pupils; free demonstration lessons; lucrative engagements secured quickly; original ideas given; normal course for dramatic teachers, and placed in profitable positions on completion of course. Apply MISS ALBINA Secy. "Personality Studio," Hotel Braemore. Ken. 9016.

Students' Opportunity

NEW CLASSES start next week in shorthand, typewriting and all English. Call Building Business School, FRANKLIN ACADEMY, 366 Washington st., Bos ton. Day and evening classes reasonable rates and quick results. Tel. Beach 2626 W.

Travel Guide.

EASTERN STEAMSHIP LINES, INC.
BANGOR—$5.18 INC. WAR TAX
2 Trips a Week—Tues. and Fri. at 5 P. M. For Rockland, Bangor and intermediate landings. Steamer leaves Rockland for Mt. Desert and Blue Hill Lines Wed. and Sat. 7 P. M.
PORTLAND—$2.00
2 TRIPS A WEEK—INC. WAR TAX
Leave Central Wharf every Tuesday Thursday and Saturday at 6 P. M.
ST. JOHN, N. B.—$9.72
2 TRIPS A WEEK—INC. WAR TAX
Also EASTPORT and EUBEC. Steamer leaves Tues. & Fri. at 5 P. M. Boston to Yarmouth N. S. Sc. daily.
YARMOUTH, N. S.—$6.64
2 TRIPS A WEEK—INC. WAR TAX
Every Tuesday and Friday at 1 P. M.
All Tickets and Information, Wharf Office, Tel. Fort Hill 4300 or City Office, 332 Washington st., Tel. Fort Hill 4475.

NEW YORK $4.40
Price Includes War Tax
Latest connecting train from So. Station 5:00 P.M. Daily. Steamer leaves Providence 6:30 P.M. All outside staterooms.
COLONIAL LINE Pier 36 N.R. Boston Phone F. H. 2788

BAY STATE LINE NEW YORK
OUTSIDE STATEROOMS $5.00 and $6.00. Steel Steamships (general service) sail from Providence, 7 p.m. Tickets and staterooms at 192 Washington st., Rock Bldg and Consolidated ticket offices.

The Boston American

Published daily (except Sunday) by the Boston American Co., at the NEW ENGLAND NEWSPAPER PUBLISHING COMPANY, Inc.
Entered as second class matter June 4, 1917, at the postoffice at Boston, Mass. Entered as second class matter at the Postoffice at Quincy, Mass.
MAIL SUBSCRIPTION RATES—Postpaid.
Boston and suburbs, including Chelsea, $6.00; one year, $4.00. Foreign—One month, $1.00; six months, $2.50; one year, $10.00. One cent extra per copy in the Boston Postal District. Postage is included postage in the United States (excepting Boston Postal District), Porto Rico, Philippines, Cuba, Hawaii, Alaska, Mexico, Canal Zone.
SUBSCRIPTIONS PAYABLE STRICTLY IN ADVANCE.

Boston Sunday Advertiser
Published Every Sunday.
SUBSCRIPTIONS BY MAIL—Postpaid. One month, $0.25; three months, $0.75; one year, $3.00. Foreign—$4.75, $4.50, $9.00.

Boston Daily Advertiser
Published daily (except Sunday).
SUBSCRIPTIONS BY MAIL—Postpaid. One month, $0.50; six months, $2.50; one year, $5.00. Foreign, $1.00, $5.00, $10.00.
Boston Postal District one cent extra per copy for postage. Domestic rates include postage in the United States (excepting Boston Postal District), Porto Rico, Philippines, Cuba, Hawaii, Alaska, Mexico, Canal Zone, Canada on the daily paper.
SUBSCRIPTIONS PAYABLE STRICTLY IN ADVANCE.

CONTEST OVER WILL OF CASPER BERRY BEGINS

A contest over the will of the late Casper Berry of Cambridge, head of the liquor firm of C. Berry & Co., who died last August, leaving an estate of $40,000, was begun today in Cambridge. The will, leaving Mrs. Eunice P. Berry, the widow, $10,000 and interest in real estate, four grandsons $10 each, and the residue to three daughters, was allowed in Probate Court, and the suit for the contest will be heard by the Supreme Court. The widow, and the four grandchildren, Edmund, York, Evelyn and Helen, of Somerville, children of a deceased son, are the contestants.

Advertisement

IF POSLAM CAN HFLP YOUR SKIN ---DO LET IT

If Poslam holds any comfort, any satisfaction for you in being the means to relieve and eradicate eczema or any stubborn skin trouble, let it bring you these benefits at once. They will seem ever so welcome if you have suffered long. There is no risk; Poslam cannot harm; its work is known to be highly successful. Soothes, stops itching, brings quick improvement. A little does much because it is highly concentrated. Clears red, inflamed complexions overnight.

Sold everywhere. For free sample write to Emergency Laboratories, 543 West 43th St., New York City.

Urge your skin to become clearer, brighter, healthier by use of Poslam Soap, medicated with Poslam.

Amusements

LAST 3 DAYS
FLORENCE MOORE
BREAKFAST IN BED
Evgs. at 8:20. Last Mat. Sat. at 2:20
SHUBERT—PLYMOUTH—THEATRE

WM. A. BRADY PRESENTS
NEXT WEEK
ALICE BRADY
PERSONALLY SUPPORTED BY THE SPOKEN STAGE
IN OWEN DAVIS' WONDERFUL PLAY OF LOVE, YOUTH & BEAUTY
FOREVER AFTER
SEAT SALE NOW
MAIL ORDERS NOW PREVAILING UP TO
So Order Them for Thanksgiving Day Matinee and Night. They're Ready Also
If You Like ALICE BRADY on the Screen You'll LOVE Her on the Stage

SYMPHONY HALL
NOW PLAYING
LAST DAY
Prices: Mats. $2c, 50c, 75c & $1.00
Nights 25c, 50c, 75c & $1.00
THE CONFESSION
WITH HAL REID IN PERSON
A SYMPHONY ORCHESTRA
A HARMONY QUARTETTE
Seats Now Selling at Box Office and Tremont Talking Machine Co., 177 Tremont St.

SHUBERT
Evenings at 8:15. Mat. Sat. at 2:15
The Dashing Musical Comedy
OH, WHAT A GIRL
Prize Co. of Musical Comedy Favorites
Tomorrow—Brown-Dartmouth—Nights

SYMPHONY HALL
SUNDAY AFT., NOV. 16 at 3
BOSTON SYMPHONY ORCHESTRA
CONCERT IN AID PENSION FUND
PIERRE MONTEUX, Conductor
Soloist MAGDELEINE BRARD Pianist
$2.00, $1.50, $1.00. No Tax

LOEW'S ORPHEUM
In heart of Shopping District.
Mat. Daily, 2:15. Nights, 8:15.
AL JOLSON & WILSON, MILLOT-ROGGE CO., MARIE NORA, RUTH FORD & GOODRICH, CLARK-HOOPER & CLARK, CLAIRE-MONT BROS., RESSIE HAYAKAWA in "Illustrious Prince"

WALDORF THEATRE
All Tremont and Arlington Sts. Cars Pass the Door.
MATINEE AND NIGHT
High Class Vaudeville and Photoplays

BOWDOIN SQ. THEATRE
CONTINUOUS
D. W. GRIFFITH'S "HEARTS OF THE WORLD." Wm. Dunean in "Smashing Barriers." 5 Vaudeville

FENWAY THEATRE
ASS. AVE. AT BOYLSTON
Double Mat. and Night. Mary in "Little Mary Lorre." Eugene O'Brien in "Sealed Hearts."

For Sale—Miscellaneous

NATIONAL CASH REGISTERS
LATEST models, 25 to 50% less than manufacturer's prices. Computing Scales, Electric Meat Choppers and Coffee Mills, Refrigerators, Display Cases, Butchers' Supplies at reduced prices; everything for the store; any size, kind or style for sale or exchange. FRANK E. KNOX, 6 to 14 Portland St., Boston, Mass.

W. L. DOUGLAS SHOE CO.
THERE IS MORE THAN A THIRD OF A CENTURY OF "KNOWING HOW" BEHIND EVERY PAIR OF W. L. DOUGLAS SHOES. WHAT EVER PRICE YOU PAY YOU ALWAYS RECEIVE FULL VALUE FOR YOUR MONEY.
THE STAMPED PRICE IS NEVER CHANGED. THIS PROTECTS THE WEARERS AGAINST UNREASONABLE PROFITS AND HAS SAVED THEM MILLIONS OF DOLLARS IN SHOE FOOTWEAR

W. L. Douglas
"THE SHOE THAT HOLDS ITS SHAPE"
$6.00 $7.00 $8.00 $9.00 & $10.00

You can save money by wearing W. L. Douglas shoes, the best known shoes in the world. Sold by 106 W. L. Douglas own stores and over 9000 shoe dealers. W. L. Douglas name and the retail price stamped on the bottom guarantees the best shoes in style, comfort and service that can be produced for the price. The stamped price is W. L. Douglas personal guarantee that the shoes are always worth the price paid for them. The prices are the same everywhere—they cost no more in San Francisco than they do in New York.

W. L. Douglas shoes are sold through our own stores direct to the wearer at one profit. All middlemen's and manufacturing profits are eliminated from our shoes, W. L. Douglas gives the wearer shoes at the lowest possible cost.

W. L. Douglas $7 and $8 shoes are absolutely the best shoe values for the money in this country. They are the leaders everywhere. W. L. Douglas $9 and $10 shoes are made throughout of the finest leather the market affords, with a style endorsed by the leaders of America's fashion centers; they combine quality, style and comfort equal to other makes selling at higher prices. W. L. Douglas shoes are made by the highest paid, skilled shoemakers, under the direction and supervision of experienced men, all working with an honest determination to make the best shoes for the price that money can buy.

If W. L. Douglas shoes cannot be obtained in your vicinity, order direct from factory by mail. Parcel Post charges prepaid. Write for Illustrated Catalog showing how to order by mail.

W. L. DOUGLAS SHOE CO. 232 Spark Street BROCKTON, MASS.

CAUTION
Insist upon having W. L. Douglas shoes with his name and price stamped on the bottom.

W. L. DOUGLAS STORES IN BOSTON:
★635 Washington Street (opp. Essex St.) | ★381 Washington St. (opp. Franklin St.)
★130 Hanover St. (near Washington Street) | 82 Court Street (corner Howard St.)
Stores marked with a ★ carry complete lines of W. L. Douglas Shoes for Women

Amusements

BOSTON OPERA HOUSE
LEE & J. J. SHUBERT, Props. & Mgrs.
One of the Sights of Boston
LAST 4 TIMES
EVES. AT 8 MATS. AT 2
Seats at Box Office and Little Building
SOTHERN-MARLOWE
TONIGHT and TOMORROW NIGHT, 2 TWELFTH NIGHT; Sat. Mat., HAMLET; Sat. Night, TAMING OF THE SHREW.
Prices 50c to 2.50 Plus 10% Tax
NO TELEPHONE ORDERS
SEATS NOW
FOR THE KING OF THEM ALL
AL JOLSON IN SINBAD
NEW SONGS! NEW JOKES!
50c to $2.50 Plus 10% War Tax
Sat. Orders Now. Special Price Sat. Nights & Thanksgiving. Tea Week Only. Sept. Next Mon.

TREMONT THEATRE
CLARK & BERGEY, Managers
Evs. at 8:15 Mats. Wed. & Sat. 2:15
John Golden Offers
A Comedy with a Punch
3 WISE FOOLS
By AUSTIN STRONG
Laughs & Laughs & Laughs
ORIGINAL CAST INTACT

HOLLIS STREET THEATRE
Evens. 8:15. Mat. Sat. at 2:15.
CHARLES FROHMAN presents
WILLIAM GILLETTE
in J. M. BARRIE'S Newest & Best Comedy
"DEAR BRUTUS"
Surrounded by THE FIRST ENGLISH PRODUCTION CAST Still Intact at Years

WILBUR
EVES. 8:15; MAT. WED. & SAT. 2:15
WILLIAM HODGE
In His New and Greatest Success
"The Guest of Honor"

ARLINGTON THEATRE
Arlington Square
Evenings 8:15. Mat. Sat. at 2:15
BOSTON OPERA COMPANY in FAUST
Nights 50c to $1.50 and $1.65
Mats. Wed. and Sat. 50c and 75c.
NEXT WEEK—Il Trovatore

WALDRON'S
2:15 CASINO 8:15
BEST SHOW IN TOWN

CAMBRIDGE
FAULINE FREDERICK in "BONDS OF LOVE" ALL-STAR VAUDEVILLE ACTS

FRANKLIN PARK
WALLACE REID in "THE DUKE OF DAMPNESS" 4 Vaudeville

LANCASTER
Mystical in "The Grim Game" "The Woman Who Lost Herself" "Hidden Treasures"

Amusements

BOSTON SYMPHONY ORCHESTRA
PIERRE MONTEUX, Conductor
SANDERS THEATRE, Cambridge
TONIGHT (THURSDAY), at 8:15
Soloist, VERA JANACOPULOS, Soprano
Tickets at Symphony Hall Box Office, Steinert Store, Harvard Square

SYMPHONY HALL
Fri. Aft. at 2:15 & Sat. Eve. at 8
Soloist—POVLA FRISH—Soprano
Limited Number of Seats for Saturday Evening

SUNDAY AFT., NOV. 16, at 3
CONCERT IN AID PENSION FUND
PIERRE MONTEUX, Conductor
Soloist MAGDELEINE BRARD Pianist
$2.00, $1.50, $1.00 No Tax

KEITH'S
Evens. 8:15 Sat. 2:15
LAST MAT. SAT. at 2:15
HOLBROOK BLINN
THE CHALLENGE
LAST TIMES
by EUGENE WALTER
NEXT MON. SEATS NOW
The Dramatic Event of the Season
BERTHA KALICH
IN
"THE RIDDLE: WOMAN"

COLONIAL
CHARLES J. RICH, Manager
Evens. at 8:10 Mats. Wed. & Sat. at 2:10
LAST 2 WEEKS—SEATS NOW
OUTFOOLED THE FOLLIES
GEORGE WHITE'S SCANDALS of 1919
ANN PENNINGTON
Pop. Mat. Sat. No Seat over $2

SCOLLAY SQUARE OLYMPIA
FIRST TIMES AT POPULAR PRICES
THE UNPARDONABLE SIN
FROM 1 MONTHS RUN AT MAJESTIC THEATRE
All Star Bill—Vaudeville

ALL STAR WRESTLING
Direction of GEO. V. TYSON'S
GRAND OPERA HOUSE TONIGHT
Prof. vs. Pontiva Finish
STECKER vs. STANISLAW
Phone Orders, Fort Hill 4277
Down Town Office, 312 Washington St.
Cor. Water (Room 43).

GORDON'S OLYMPIA WASH. ST.
AURORA MARDIGANIAN (Herself) in
"AUCTION OF SOULS"
All Star Bill—VAUDEVILLE

LOEW'S GLOBE
BESSIE HAYAKAWA in "The Illustrious Prince" HENRY E. WALTALL in "The Mannequin"
Wash. St. Near Bayston 10 A. M. to 10:30 P. M.

Open 12 to 10:30
AL REEVES BEAUTY SHOW

PARK CONTINUOUS 10 A.M.-10.30 P.M.
Reservations for PARTICULAR PEOPLE
Daily, Including Sunday Night
GEORGE LOANE TUCKER'S
"The Miracle Man"
NEXT MONDAY
Cecil B. DeMille's
"MALE and FEMALE"
Founded on J. M. Barrie's
"The Admirable Crichton"

TREMONT
Twice Daily—2:15 and 8:15
Prices: 25c, 50c, 75c & $1.00
Evs. at 8:15 Sharp
A First National Attraction
MARY PICKFORD
in
"The HOODLUM"
BIGGER AND BETTER THAN "DADDY-LONG-LEGS"
Previously offered by Mr. Nathan as

KEITH'S
Twice Daily, 2-8. Tel. Beach 1734
A Wm. B. Friedlander Musical Comedy
"EXTRA DRY"
SANTOS & HAYS
MILLER & MACK; MABEL BURKE; WILLIAMS & WOLFUS SURPRISE; COUNTESS VERONA; ATHOS & READ; MARTYN & FLORENCE
JOE LAURIE, JR.

MAJESTIC
Evs. at 8:10 Mats. Wed. & Sat. at 2:10
THE SHUBERT GAIETIES of 1919
With SOPHIE TUCKER
and Seven Kings of Syncopation.

MODERN & BEACON
IRENE CASTLE
in "The Invisible Bond"
DOROTHY GISH
in "Nobody's Kiddie"
FATTY ARBUCKLE
in "The Hayseed"

BOSTON THEATRE Continuous
TOM MIX in "THE SPEED MANIAC."
FRATT" & BRECKLIN in "Harwood" EDDIE BORDEN and other big acts.

GAIETY
AL REEVES BEAUTY SHOW

HOWARD
Broadway Belles Burlesque, with Jos Hyde, dancer and eccentric; Grace Irene, Bonnie Gaston & Co. in "Mrs. Jones Entertains"

Used Cars and Accessories.

I WILL BUY OR SELL 100 AUTOMOBILES
All Kinds — Time Payments
DELIVER ANYWHERE FREE
STORE TILL SPRING FREE
IN BUSINESS 21 YEARS
FAIR AND HONEST TO ALL, MY MOTTO
BERNIE WICKES
Owner of the Bay State Motor Car Co., 15 Berkeley St., near corner of Tremont St. Tel. Beach 53399.

1917 MITCHELL $650
7-Passenger Like New
LOOKS and runs almost as good as the day it came from factory. In addition to many extra fine, upholstering good as new, top and side curtains like new. In an exceptional good auto bargain for family or business man, in economical, powerful and speedy. We will demonstrate thoroughly and sell on time payments. Call BAY STATE MOTOR CAR CO., 15 Berkeley st., near Cor. Tremont st., Boston. Tel. Beach 53399.

100 Fords For Sale
INCLUDING roadsters and touring cars, all in the best condition. I will sell for half cash and the balance special. BAY STATE MOTOR CAR CO., 15 Berkeley st., near cor. Tremont st., Boston; tel. Beach 53399.

BRING IN CASH FOR A BARGAIN
$215—Buick Roadster
WORTH $500, MY PRICE $215
IN BEST possible condition; tires, paint and everything like new; this car will bring $500 next spring; trial allowed; deliver 200 miles free of charge; or will store till Spring free. BAY STATE MOTOR CAR CO., 15 Berkeley st., near corner of Tremont st., tel. Beach 53399.

$265 LIGHT STUDEBAKER
NICE LIGHT 5-PASSENGER FAMILY CAR
BEEN USED very carefully; looks and runs almost like a new car; this car is a bargain; will do 20 miles on gal. of gasoline; trial allowed; take your car in exchange. BAY STATE MOTOR CAR CO., tel. Beach 53399, near corner of Tremont st., Boston.

WINTER RADIATOR COVERS
Dodge, $4.25
Ford 15, $3.00
Ford 17-18, $4.25
Covers Engine and Radiator
Made of heavy material, lined, making a handy, warm cover, with roll front. Is also made to cover engine only for nearly all radiators. $6 to $10; get one of these covers now; this cold weather sets in. Parcel post, 25c.

K.P. Rim Tool LIST $3.00
Makes Tire Special $1.75
Changing Easy This Week
1001 Other Items at Low Prices
Cut Price Auto Supply Co.
587 Boylston St., Boston
Tel. Back Bay 1500

USED TIRE BARGAINS
We can use small size in 3 sizes tires in New England. We also purchase 30 Adjusting Rims, 30x3½, 32x3½, 32x4, 34x4, 35x4½, 36x4½, 37x5, 38x5, 40x5, 42x5, 44x5, 46x5, 48x5, 50x5, 52x5. Send or bring. Will call. $1.00. Mail orders filled promptly.
BOSTON AUTO TIRE EXCHANGE,
594 Columbus Ave., Tel. So. 7227, or 7228.

Everybody Get Cash Here
BIG MONEY FOR USED CARS
TREMONT RUBBER TIRE CO., 1547 Washington, Tremont st., Boston. Tel. Beach 5886-J.

1918 NATIONAL
6-CYLINDER, 4-passenger; in first class shape. K. B. HAYES, 42 Holland st., West Somerville; telephone 2743-M.

FOR SALE
FIVE-PASSENGER touring car; recently overhauled; new Kelly-Springfield tires; Gabriel horn eliminator; a bargain at $475; no dealers. Cambridge 2054-M.

FOR SALE—1918 FORD
IN good condition, $300. Can be seen at 200 Brenner st., E. Boston; tel. East Boston 1400.

AUTO RADIATORS—ALL MAKES
REPAIRED, exchanged and for sale, low prices. LION RADIATOR CO., 1047 Columbus ave.

BUICK NEW Ford sedan, condensers, all weather tires, spare Goodyear cord, shock absorber, motometer, windshield wiper, 2 extra rims, 2 extra tires, upholstering good as new, top and side curtains like new. Call JOHN L. VARRIC, Camb. 470, 371 Mass. Cambridge.

FOR SALE—1917 Buick Little Six, 51 condition, good tires, new top, motometer. Reasonable. E. HOLMES, 62 Moreham rd., Somerville; tel. Som. 2162-W.

REND HOUSE bought and sold, all second-hand parts. 3 ton trucks or 5-passenger cars $2 per hour. Garage for storage. Tel. Beach 1913 MOTOR CO., C-36 Buick roadster, perfect condition; $475 cash. Inquire Monday, 9 to 10 a.m., 1 to 2 p.m., 6 to 7 p.m., or after 5:30 p.m. 10 Hancock st., Quincy.

FOR SALE—1914 Cadillac car, all condition, Herzel cord tires; price $435. Call Brighton 1789.

1914 FORD roadster, closed body, good condition, tires all around, $45. Tel. Cambridge 1910 W.

1919 FORD touring car, perfect condition, $625. 8 Main st., Cambridge.

'915 6-48 PACKARD, $900. G. J. HIGGINS, 80 Bessney st., Dorchester.

Automobiles for Hire.

DAY OR NIGHT
FOR HIRE 7-seven closed limousine sixes, reasonable charges fair. Tel. Brookline 8533 or 8250.

BUICK touring car, 6-cavalier man, $2 hour; special rates anywhere, anytime. Back Bay 5215-W.

INCLOSED Buick touring car, day or night; answer will drive. Tel. Milton 2081-J.

SEDAN, $2 hour, or special trips. STEEVES, 132 Warren st., Roxbury. Tel. 1100.

Motor Trucking.

Motor Trucking
WOOD & DELANY, 49 Dane st., Somerville. Long-distance hauls. Tel. Som. 3015.

Used Cars and Accessories.

OVERLAND $285
5-PASS., electric equipment, good tires, fully equipped, cheap to run, must be sold at once to make room. Apply CAPITOL AUTO EX., 66 Berkeley st.; phone Beach 53687.

OVERLAND $475
5-PASS., model 83, the popular model, overhauled, original paint, good tires, cheap to run; bargain; we sell cheap; terms allowed. CAPITOL AUTO EX., 66 Berkeley st.; phone Beach 53687.

CHEVROLET $385
BABY GRAND MODEL
5-PASS., electric starter and lights, late model, practically new tires, original paint, low mileage, many extras; 20 miles on gallon of gas; lots of room for baggage; a very quiet, rides very easy, a real family car, priced to sell at $385; will take part trade in bond. Look at the CAPITOL AUTO EX., 66 Berkeley st.; phone Beach 53687.

FORD $285
5-PASS., late Winter top, demountable rims, elegant tires, starter, lights, pump to spare, a very dependable car. CAPITOL AUTO EX., 66 Berkeley st.; phone Beach 53687.

REO $435
5-PASS., late model, overhauled and refinished, original paint, good tires, electric starter and lights, new battery, a wonderful trade. CAPITOL AUTO EX., 66 Berkeley st.; phone Beach 53687.

Real Estate—Miscellaneous.

PUBLIC AUCTION
389 & 392 Seaver St.
DORCHESTER
Near Columbia Road
Sat., Nov. 15, 3 P.M.
Two 2-family houses at a wonderful sacrifice. A few hundred buys each house. $200 in cash, certified check, or Savings Bank Book accepted. For terms and particulars apply to
JOHN C. KILEY & CO.,
18 TREMONT ST.

For Sale or Exchange
UNUSUALLY desirable investment properties, including corner business building in suburbs; price, $12 monthly.
SUBSTANTIAL corner brick block on Boston st., Roxbury, 6 tenements, 42 rooms, $2,000 over all expenses $10,000 per year.
COMMONWEALTH AV., corner block, netting $2,800 per year.
SUBSTANTIAL steel and concrete building leased for ten years to wonderful concern for $3,000 per year, including all taxes; price, including interest on mortgage, $4,700 yearly.
COMMONWEALTH AV., corner block, rental $13,500, net income $4,500 per year.
ALLSTON, new brick apartment building, gross rental $2,400 per year, net income $900 per year.
BEACON ST.—8-rm. apartment near Beaconfield Terrace, gross rental $2,000 per year, net income $1,200 per year.
ALSO several delightful small one-family houses in Boston and Brookline. All of the above properties excepting apartments are leased for a term of years to very desirable and substantial tenants.
IF YOU have cash to invest or non-income-paying property to exchange, kindly communicate with me. Deal direct with me or with your own broker. Strictly confidential. GEO. W. JOHNSTON, Builder, 1299 Beacon st., Brookline. Office at 1 State st., Room 610. Boston. Mass.

$35 DOWN BUNGALOW $335
BALANCE 10 months, rent money. Building on lake, near State road; bathing in lake; boating, bathing, fishing. Take Lynn car. Send for free booklet. ELIOT LAND COMPANY, 1 Eliot st., Boston.

PAINT $1.75 GAL.
ELIOT HARDWARE CO.
88 Portland St.
32 Shades Varnishes, Floor Paints at Lowest Prices.

WALL PAPER
Make Attractive Your Home Inexpensively
HICKEY'S, 180 Friend St. Near North Station

PAINT $1.55 a Gal. 48 shades
Falvey Paint Co.—56 Pearl St., 59 Canal St.
Varnishes at ½ price

PAINT $1.75 Gal. Varnishes, Stains, Enamels
Washable Floor Ready
SOUTH END HARDWARE CO.
1093 Washington and 1 Garland st., Boston

REPAIRING Why pay rent and keep your property up.
HENRY BODELL CO.
Alfred Peats Branch, 116 Summer St.

FOR SALE—8-room furnished cottage, Nantucket. H. H. HUSSEY, Nantucket.

Real Estate—Belmont.

TO BUY, sell or insure, tel. Camb. 633 and ask WILLIAM P. HUNT & CO., 42 Church st., Belmont. Address 380 Mass. av., Cambridge.

Real Estate—Cambridge.

3-APT. CAMBRIDGE.
FOR SALE, 3-apt. house, 5 rooms each apt., all modern conveniences, hardwood floors, private entrance. Price $6,000. A. M. STEWART & CO., 605 Tremont st., Boston.

Real Estate—Dorchester.

$500 CASH above mortgage buys this 8-family house of 7 rooms each; rents for $1,200 per year; must be sold this week. CHAS. F. CHAMBERLAIN, 12 Pemberton sq., Boston. Tel. Haymarket 2701.

Real Estate—East Boston.

PRINCETON ST., 5-fam. house, 3,000 ft. of land, gas and electric light, 2 toilets, hot water heat in first floor, first class condition, bargain; owner leaving city. Inquire home for good restaurant, reasonable terms, price $5,800. JAMES W. ROBERTS, 7 Washington st., East Boston; office open evenings.

Real Estate—Everett.

A GOOD investment; 2-family house, handy to cars, has 7 rooms, furnace heat and gas light; lot 50x100. This property pays handsome rent and can be bought for $1,000 down, balance on easy terms. Apply to CHAS. F. CHAMBERLAIN, 12 Pemberton sq., Boston; tel Haymarket 2701.

Real Estate—Medford.

MEDFORD BARGAIN
7-ROOM house; steam heat; garage; steam heat, electric lights, oak finish and fireplace; lot 50x150; only $6,500; terms can be seen any time; price $4,800; terms. McLEAN 312 Main st., Medford Square. Tel. Mystic 0019.

FOR SALE—Medford, 3-family, 2-story, steam heat, electric lights, price $5,800, terms. WAUGH & BABSON, 1369 Broadway, Somerville.

Real Estate—Needham.

BUNGALOW, 4 rooms, bath, electric lights, hardwood floors, 20,000 sq. ft. land, on car line; near Needham Heights Station, $3,750; terms. F. S. Boston American.

Real Estate—Quincy.

QUINCY GARDNER
COTTAGE, with a large lot of land, suitable for a garden; open plumbing, hardwood floors, gas, price neighborhood; price $2,000, terms can be made a reasonable price. $1,750. For further details see CHAS. F. CHAMBERLAIN, 12 Pemberton sq., Boston; tel. Haymarket 2701.

REVERE, $2,000, good, six-room house, large lot, very easy terms. F. S. Boston American.

Real Estate—Somerville.

$500 DOWN buys new 2-family, 11 location, modernized street, electric lights, carpeted heaters, all hardwood floors, open plumbing, trash, gas and coal rooms, separate entrances and pianos, large lot land, grandchild wishes; near cars, stores, schools; a fine home and investment; only $5,000. BRADLEY & KNOWLES, 409 Broadway, W. Somerville.

FOR SALE, Somerville, 2-family house near Powder House Square, 5 rooms and 2 rooms, electric lights, hardwood floors, room for garage, price $6,000. WAUGH & BABSON, 2 Main st., Winter Hill, Somerville.

Real Estate—Winthrop.

INVESTMENT houses and land for sale; room 1, vacancy, MOORE, Highland Station; tel. 1054-R.

5-ROOM house, near water, more right in. HOLMES, 203 Wash. st., tel. 1078, 418 M.

Real Estate—Winter Hill.

TWO-FAMILY of 6 and 8 rooms; furnaces, bathrooms, set tubs, etc.; handy to everything; $6,500; no brokers. deal with owner. V 25, Boston American.

Real Estate Mortgages.

THERE IS DANGER
of higher interest rates. If your mortgage is coming due, let us have a chance to buy now for at least three years. I may be able to help you. Address Mortgages, with full particulars P. O. Box 1417, Boston.

Business Property.

FLOOR SPACE
New fireproof steel and concrete buildings suitable for any line of business; floor space from 6,000 to 45,000 sq. ft.; two trucking elevators required; wonderful location for salesroom or garage; situation will appeal to trend from Brookline ave. to Boylston st., giving excellent frontage on both; must obtain quick occupancy; will consider one floor space in one of these buildings, or the entire premises, one Brookline ave. and Boylston st., or to GEORGE W. JOHNSTON, 1299 Beacon st., Brookline; tel. Brookline 2100; or to 10 State st., room 610, Boston; tel. Main 3942.

Storage.

RUB STORAGE WAREHOUSE,
849 Washington St., Tel. Beach 8,
Rooms $1 a mo. up. Elevated and Bonded.

Apartments—Back Bay.

YOUNG business women of refinement to share house, warm, nicely furnished 2-room suite in Back Bay district. Boston American.

Apartments—Beachmont.

TO LET—A suite of three rooms and sleeping porch, 2 kitchenettes, set tubs, hardwood floors, electric lights, select location, five minutes to trains and electric. Apply 134 Sidney st.

Apartments—Charlestown.

SUNNY 3d basement, 4 rooms, toilet and gas, rent $17 per month; small store, suitable for tailor or barber, rent $25. Apply 303 Main st., corner of Oak, Charlestown.

Apartments—Dorchester.

FINE 6-ROOM, small, all fashioned cottage, gas, bath, handy R. R. Boston American.

TO 10 MAGNOLIA ST., 3 rooms and bath, all improvements, $20. Apply Suite 3.

Apartments—Roxbury.

796 SHAWMUT AV.—4 bright sunny rooms, Boston setting, toilet, $12 monthly. Tel. ELIAN, 288 Roxbury st.

TO LET—BRIGHTLY, 24 Hammond st., 4-room suites, $16. Apply to JANITOR.

24 HIGHLAND, 3-4 rooms and bath, all improvements, $23. Apply Suite 4.

66 TERRACE ST.—3 rooms, gas and toilet, $10 month. Tel. ELLIAN, 288 Roxbury st.

3 ROOMS with improvements, $13 month. 1 Newcomb pl. (off Shawmut ave.).

Apartments—South Boston.

SO. BOSTON—306 E. Eighth st.; 4 rooms, toilet, gas and bath, $2.75 per week. Apply 14 Thomas Park.

3 DESIRABLE rooms, near subway, gas, $2 week. 15 Bolton st.

256 EAST 9th st., 2 rooms, gas, gas range, $7 per month; 4 rooms, $9.

Apartments—South End.

SOUTH END—3 and 4-room suites, $11 to $14 per month. Apply 4 Worcester sq. Call 207 Dover st., or J. S. RUSSO, 451 Old South Bldg.

Apartments—Winthrop.

UNFURNISHED suite of 5 rooms, bath, heat furnished, also 3 rooms, private kitchen and one sleeping room, good location. Tel. Winthrop 1054-M.

Apartments—Miscellaneous.

BEACH BLUFF—Apartment, man and wife, or lady, light housekeeping or board, near car line, 2 baths, garage. Tel. Swam. 1000.

Furnished Rooms—Miscellaneous.

HOTEL SUPPLIES

Buy Direct From Wholesale House
Sheets, Blankets, Beds, Mattresses, Linens, etc. Mail orders filled.
HIGHLAND SUPPLY CO.
564 Washington St., Boston.
Beach 4090. Tel. Beach 53590

HOTEL EDWARDS
BOWDOIN ST., 1 block from State House, 125 newly furnished rooms, steam heated, for business men and women; daily $1 to $2; also weekly rates. Tel. Haymarket 1000.

LIBERTY HOTEL
NEWLY built; for professional and travelers; fire, $1 up day; weekly rates. 30 Warrenton st., tel. 7194 Beach.

HOTEL ECHO
UP-TO-DATE, 75c day, $2.50 wk. up. HOTEL ECHO, 403 Tremont st., Boston. Beach 3700.

Furnished Rooms—Arlington.

LARGE fur. room, light housekeeping, for business people. Phone Arlington 1146 M.

Furnished Rooms—Back Bay.

NORWAY st., 91—Suite 2 attractive unfurnished rooms, private bath, private family; men only. H. B. 8022 M.

Furnished Rooms—Beacon Hill.

CHARLES st., 70—Sunny, front room, gentlemen only; 75c-$1 daily; also weekly rates.

Furnished Rooms—Cambridge.

GREEN ST., 297—Opp. P. O., Central sq., Main; front and back parlors, suitable for 2 gentlemen.

HAMMOND ST., 65—Furnished front room, light housekeeping; tel. Cambridge 2004-J.

PLEASANT ST., 9—Furnished and unfurnished housekeeping rooms, no children.

PRIVATE furnished rooms and kitchenette for 1, 2, 3; all conveniences. Telephone 6469 B. Cambridge.

Furnished Rooms—Dorchester.

NEATLY furnished rooms, well heated, gentlemen preferred; 5 minutes from Ashmont st. Dorchester.

ALEXANDER ST., 28—Furnished sg. room, kit-chenette, water, heat, gas, $5 up; tel.

BUTLER ST., 30—Furnished front room, light housekeeping; tel. Cambridge 2004-J.

FURNISHED room, steam heated, electric lights; cars run through every minute; 20 minutes to business section. NEWTON HOSPITAL, Newton Lower Falls.

WANTED—In Newton Centre, 2 experienced general girls; good and quiet home; family of 3; reference required. MRS. I. A. HALLETT, 82 Dalton road, Newton Centre.

WANTED—Experienced saleslgirl to work in bakery, good hours, good wages. Apply J. J. BURKIN, 1870 Dorchester av., Dorchester.

WANTED—A maid to do light housework; no cooking. Mrs. F. WESLEY ROSE, 6 Berkeley st., Cambridge; telephone 2986 M.

WANTED—A young nursery maid. Apply at 55 Garrison rd., Brookline. Take Reservoir car, get off at Tappan st. Phone B. B. 1.

WANTED—Ward maid. CITY HOSPITAL, Quincy, Mass.; tel. Quincy 8240.

Furnished Rooms—Somerville.

2 CONNECTED rooms with kitchenette; light housekeeping; adults only. Tel. Somerville 4046-W.

Furnished Rooms—Winthrop

1 LARGE, pleasant room, gentleman only, $2.50 week; private family. Tel. Winthrop 347-M.

Board and Rooms.

NURSE will take patients in private home. MRS. H. T. HALMAN, 208 W. Wyoming av., Melrose, Mass.; tel. 1206-W.

Female Help Wanted.

GIRLS over 16 years of age wanted to pack Sunshine Biscuits.
LOOSE WILES BISCUIT CO.
226 CAUSEWAY ST.
1 Minute from the North Station; most convenient place in Boston for transportation to and from work.

WANTED
Experienced Drawers-In
WEAVERS
AND
SEWERS
ON PIECE DYED WORSTEDS
APPLY
AETNA MILLS,
WATERTOWN, MASS.

Dippers, Fancy Packers Machine Packers and Girls for General Work
We want an extra number of girls to work in the various departments of our new factory. We have a system of special training for new employes, and splendid opportunity for advancement; excellent wages are paid, and working conditions and workrooms are pleasant and congenial. Call to see us at our employment bureau, BOSTON CONFECTIONERY CO., 25 State St., Cambridge.

EXPERIENCED
FANCY PACKERS WANTED
TOURAINE CO.
251 Causeway St.
Employment Department

Experienced Straw and Velvet Operators On Ladies' Hats
Good Pay and Steady Work
Hub Hat Works
112 Shawmut Ave., Boston

GIRLS—WALTHAM
FOR light shop work; exceptional opportunity for young girls; bonus; piece work. Apply
ELASTOID FIBRE CO.,
Lexington St., Waltham.

MAID—White, must be neat, competent and a good cook, in a family of 3 in Brookline section. Tel. Brookline 678 or address A 2, Boston American.

GIRLS WANTED
Experience Not Necessary
Apply at once.
WOOLLEY'S LAUNDRY
187 Condor St., East Boston

Girls and Women Wanted
TO LEARN rose making; good wages while learning. CHARLES MFG. CO., 221 High st., opposite Rowe's Wharf.

LAUNDRY HELP
EXPERIENCED GIRLS to tie up towel racks; apply 9 a.m. to 12 m. DAVID W. SUPPLY CO., 89 Norfolk av., Roxbury.

LAUNDRY HELP
FIRELINE, fine, starchers and ironers for mangle, good pay and short hours. QUALITY LAUNDRY, Portland st., Cambridge.

Wanted, Waist & Skirt Drapers
AND finishers; also hand embroiderer. M. S. WERNET, 563 Boylston st.

TELEPHONE HONEYS
1 DAYS a week, coms at once. EDISON LIGHT, 347 Washington st.

AMBITIOUS girls wanted for chorus work, good pay, experience not necessary. Apply ARTHUR ROSSHAM, 324 Tremont st., Boston.

COOK—Parlor maids, waitresses, second maids, chamber maids, laundresses, 100 general housewerkers, kitchen maids, chambermaid-waitresses, nurses, cooks, nurse girls, private families. MRS. PRESTON, Boston Employment Agency, 274 Boylston st.

COUNTER GIRL, 7 to 2, nights, KITTRIDGE'S LUNCH, 419 Broadway, Somerville.

7 GIRLS ($25 a week up, big stage demand, singers and dancers. Lower Falls. Apply at E. P. WESTFIELD, 482 Columbus av., R. B. 62.

HIGH school girl to take care of child after school; Dorchesterside. Roxbury 5204-J.

MAID for general housework in small family; must be capable and trustworthy. 246 Brookline 5741-W, 23 Osborne Road.

NEAT APPEARING young woman, young woman for work at nurses' home. NEWTON HOSPITAL, Newton Lower Falls.

WANTED—In Newton Centre, 2 experienced general girls; good and quiet home; family of 3; reference required. MRS. I. A. HALLETT, 82 Dalton road, Newton Centre.

WANTED—A maid to do light housework; no cooking. Mrs. F. WESLEY ROSE, 6 Berkeley st., Cambridge; telephone 2986 M.

WANTED—A young nursery maid. Apply at 55 Garrison rd., Brookline. Take Reservoir car, get off at Tappan st. Phone B. B. 1.

WANTED—Ward maid. CITY HOSPITAL, Quincy, Mass.; tel. Quincy 8240.

Female Help Wanted.

Girls Wanted
APPLY
Boston Braid Mfg. Co.
50 THAYER ST.
Off 416 Harrison Av.

GIRL
16 years, high school education, steady position, easy work, short hours. PRINTER, 19 Washington st., city.

Women—Girls—Wanted
STENOGRAPHERS, $12-$14; BOOKKEEPER, SALARY ARR.; COUNTER GIRL (CANDIES), HOUSEKEEPER, $12; GENERAL HOUSEWORK GIRLS; GIRLS FOR LATHE WORK; STITCHERS ON SCRIM CURTAINS, $17. W. GRAY'S, 53-55 CANAL st.

STITCHERS
WANTED on white duck coats and aprons; new building, best of working conditions; steady work. EMPIRE MFG. CO., 587 Harrison av., Boston.

Female Help—Miscellaneous.

LADIES AND GENTLEMEN—We will train you for the movies, dramatic or vaudeville. Call or write, inclose stamp, 100 Boylston st., room 620.

CANVASSERS can make from 25 to 85 day, repeat customers, select your own territory. Write Box 114 South Attleboro, Mass.

Male Help Wanted.

WANTED AT ONCE
BULLARD MACHINE OPERATORS
ENGINE LATHE HANDS
PLANER HANDS
MILLING MACHINE HANDS
ASSEMBLERS
TWO FIRST-CLASS MACHINISTS
ON TOOL WORK
Congenial conditions. No labor trouble
See MR. BYLIN, Supt.
American Type Founders Co.
Golding Plant, Franklin, Mass.

WALTHAM
Wanted—Machine operator on machine similar to screw machine; $16 per week while learning; extra good pay for good operators. ATLANTIC FIBRE CO., Lexington st., Waltham. Tel. Waltham 1384.

MEN WANTED
TO PACK WHITE FOAM
Apply to Mr. Noonan
AMERICAN AMMONIA CO.
78 West Second St., South Boston

WANTED
WEAVERS
Good pay and steady work. Apply
WEST END WOOLEN MILLS,
West End, Wis.

HARDWARE
WANTED—ORDER CLERKS.
ATLANTIC COAST HARDWARE CO.
169 A St., South Boston, Mass.

LINOTYPE
Operator wanted, capable of setting book and job composition; highest salary in Boston. Write to Z 59, Boston American.

Experienced Iron Workers
WANTED AT ONCE
ON fire escapes, also STEEL FINE COLUMN & IRON WORKS, 200 Bremen st., East Boston. Tel. East Boston 1400.

MESSENGERS WANTED
FOR day and evening work; highest salaries paid; messengers may attend telegraph school without cost. Apply POSTAL TELEGRAPH, 100 State st.

MEN TO SANDPAPER
WANTED—3 men to sandpaper white enamel finish on bath room cabinets. Apply CONANT IRON MFG. CO., 1 Somerville av., Somerville.

MECHANICS WANTED
2 FIRST-CLASS mechanics. Apply EAST WATERTOWN GARAGE, Mt. Auburn and Pleasant sts., Watertown.

OPERATORS
ON LEATHER coats, good pay, steady work. A. PRITZKER, 18 Elm st., Boston.

LABORERS
APPLY at the HARRISON SQ. FOUNDRY, 110 Gilbert st., Dorchester.

HOUSE MAN
WANTED, Apply HOTEL BEACONSFIELD, 1946 Beacon st., Brookline.

CHAUFFEURS WANTED
APPLY MASTIN'S EXPRESS, Roslindale, Mass.

STABLEMEN
WANTED, big pay. Apply 665 Cambridge st., East Cambridge.

SCALE REPAIR MAN
HIGH wages to man capable of repairing all kinds of scales; permanent position, out of town. ADDRESS F. Boston American.

¾ FEE AGENCY, Room 204, 27 School st. Tel. Haymarket 1000. Open evenings.

CABINET MAKER, steady work. Apply at factory; excellent position for man thoroughly experienced on high grade work and bench knowledge of French essential. Apply Z 71, Boston American.

MACHINIST, experienced on worsted yarn mill machinery wanted. HARRIS P. FAY AGENCY, 294 Washington st., Boston.

PAINTERS in factory, steady work, first class; Seybold & Dexter; open shop; address, stating age, experience and salary, MADISON SQUARE PRESS, 210 West 19th st., New York City.

PRESSMEN, two first class men wanted; black and color work; good pay, open shop; address, stating age, experience and salary, MADISON SQUARE PRESS, 210 West 19th st., New York City.

PATTERN MAKER—Two good men on wood patterns, steady work. PATTERN WORKS, 15 Woodward st., Everett (off Ferry st.).

WANTED—Two men for general construction and pressfeeding. NEWS, Waltham, Mass.

SALESMAN—Experienced in shoe trade, to sell goods to dealers; good pay. Apply Z 95, Boston American.

WANTED—2 more first-class plumbers for work starting Nov. 19; long job, open shop. Apply TUCKER & PRICE, 140 Canal st., Nashua, N. H.

WANTED at once gardner and compleat man, steady work, state wages wanted. NATICK GAS LIGHT CO., Natick, Mass.

300 MEN wanted for woods, laborers and farmers; fare free and fee advanced. See MAG at UNITED LABOR AGENCY, 22 Sanford st., city.

Male Help Wanted.

RIVETERS! RIVETERS!
We are keeping ONE WEEK'S WORK ahead of the RIVETERS and will continue to do so.
The RIVETERS are equal to any. PERMANENT WORK and BIG MONEY for the STEADY WORKER.
Apply in person
Merchant Shipbuilding Corporation Agent,
U. S. Shipping Board, Emergency Fleet Corporation,
HARRIMAN, PA.

Laborers Wanted In Somerville
60c PER HOUR—9 HOURS.
Apply
ST. J. McCARTHY CO.,
Stone Quarry, Corner of Temple st. and Myrtle Ave., Somerville.

DRAFTSMEN
EXPERIENCED on machinery, mill or power plant work. Apply R. F. STURTEVANT CO., Hyde Park.

WANTED
FIRST-CLASS hand shirt ironers at once; steady work. Apply CAMBRIDGE LAUNDRY, 413 Mt. Auburn st., Cambridge.

PRESS OPERATORS
GOOD PAY, permanent job. GEM STAMPED STEEL CO., Everett av. and Boulevard, Everett.

MILL CARPENTERS
APPLY GEM STAMPED STEEL CO., Everett av. and Boulevard, Everett.

Male Help—Miscellaneous.

GET READY FOR FALL and WINTER
Fur Lined Coats, Fur Collars, Flannel Shirts, Underwear, Cast Sweaters, Heavy Jackets, Rubber Lined Coats, Leather Coats, Blue Cloth Lined Coats, Fur Caps.
GREAT BIG BARGAINS NOW
UNION HAT CO.
139 Hanover St.
Don't Forget the Number. Order by Mail. Tel. Beach 1074.

FENWAY AUTO SCHOOL
CALL, write or phone for our complete guarantee course, or special instruction for 12 lessons. Tel. Back Bay 1502.
$15—DRIVING COURSE—$15
WARREN AV. AUTO SCHOOL, Garage rear, Tremont st. Tel. Beach 51653; 44 Warren av.

9 AUTO LESSONS $5
FULL AUTOMOBILE COURSE $15
6-CYL. CARS, FIVE-PASS. touring cars. Instr. Castle. Open eves. Beach 5769-R.
ENGINEERS AND FIREMEN instructed for license according to law. Steam and gas. Licensed school. James Coyne, M. E., instructor, 1151 Tremont st., cor. Camden, Boston. Tel. Haverhill st., free catalog. ALWAYS OPEN.
EVENING CLASSES in mechanical trades; advance studies; tuition moderate. TEACHER, 1151 Tremont st.
FIREMEN, BRAKEMEN, $150-$200 monthly; Massachusetts, railroads; experience unnecessary. Write, Dept. 387, RAILWAY ASSOCIATED, Chicago.
DO YOU want to learn to operate a motion picture machine? We can teach you. MOVING PICTURE PHOTOPLAY FILM PRODUCING CO., 100 Boylston st., rm. 408.
MOVING PICTURE operating taught. EASTERN M. P. AGENCY, 18 Boylston st., room 408.
WANTED — Private lessons in accounting. Address F. Boston American.

Agents, Canvassers and Salesmen.

SALESMEN—Write for list of openings and full particulars; earn $2,000 to $10,000 yearly; we assist in placement of one salesman in each good city or traveling. NAT'L SALESMEN'S TRAINING ASS'N, Chicago.
SALESMEN and agents—You are seeking to sell goods; we are looking for them. Write if this interests you and call after 9 p. m. this week. 49 Cambridge st., Roxbury.

Clothing.

MARKS & CHESTER
The Wage Earners' Friend
42 YEARS OF HONEST DEALING
The largest variety of custom made, slightly worn and misfit clothing in New England; suits and overcoats from $5 to $12; coats and pants $1 to $6; suits and coats from $1 to $2; far better than cheap new stuff.
GET WISE TO THIS
Highest Grade Dress Suits for sale or to let. 141 Worcester st., off Tremont st.

95 Dudley St., Cor. Dudley Sq.
LOOK FOR THIS NUMBER
Near DUDLEY ST. ELEV. OPEN EVENINGS TILL 9; SATURDAYS TILL 11.
LADIES' slightly worn clothing for sale and to rent at lowest prices; coats, suits and evening dresses; furs 50 up. DeGROOT, 587 Tremont st.

SAVE 60c, ON THE DOLLAR
Sacks & Sacks-Students' Clothing-128 Eliot St., Next Plymouth Theatre.
Suits, overcoats, trousers, tuxedos, full dress, fur clothing, men's and boys'. WOLF COHEN & SONS.
WE pay highest prices for ladies' and gents' second-hand clothing. 115 Broadway, formerly Pleasant st.

Wigs and Toupees.

Wigs—Patent Toupees
Finest in the World
Catalogue Free
LOMBARD BARBINA CO.
112 Monroe St., Lynn, Mass.

Diamonds, Watches and Jewelry.

ALSTERLUND
OLDEST LARGEST RELIABLE
FOR DIAMONDS
CASH GOLD, PLATINUM, SILVER
Collateral Tickets
BROMFIELD ST.
ROY Full Value for Diamonds
PAYS Gold, Silver, Platinum, Collateral Loan tickets bought
CASH large loans on same, low interest rate. ROY, 77 Summer
Tel. Beach 3415
PAID $$ Bromfield St. Room 304.
$1 DOWN Large stock, lowest prices.
L. H. BURACK & CO., 5 Bromfield st.

Wanted—Miscellaneous.

LIQUOR BAR FIXTURES WANTED
Highest Cash Prices Paid.
COLEMAN & ROME
45 Sudbury St. Tel. Hay. 1039

$—JUNK—$
Mixed rags 40c a lb.; basis 1c. lb.; paper 50c per cwt.; iron 40c per ton. Highest prices paid for old metals, rubber, bags and rags; we will send truck.
Dental.
DR. MARK ROMANOW, Dentist,
18 School St.

Business Opportunities.

Business Chances
THAT ARE WORTH WHILE
There are many men working on salary with more ability could easily build up for them a splendid business. They hesitate because the right opportunity does not present itself.
Every day the American joins in this column many splendid business chances—any one of which may give you your opportunity to make good.
Don't wait until tomorrow—the sale you of these opportunities—watch this column every day.

PARTNER WANTED
GOOD opening for man with $2,000 cash; half interest in pool and bowling parlor. P. J. GALLAGHER, 28 School st., Boston.

HOTEL, 32 ROOMS
LOCATED in the heart of the theatre district; rent reasonable; good lease to right party. J. GALLAGHER, 28 School st., Boston. Mass.

POOL AND BOWLING
IF YOU are looking for best buy in pool and bowling parlor see P. J. GALLAGHER, 28 School st., Boston. Mass.

THEATRE SEATS 1,100
YEARLY PROFITS $20,000; rent $150,000 yearly; long lease; will prove it. See P. J. GALLAGHER, 28 School st., Boston. Mass.

17 GOOD GARAGES
17 GOOD GARAGES in large or small. See P. J. GALLAGHER, 28 School st., Boston.

FOR SALE
STORE stands alone, well established business, main street, plenty of stock and fixtures; will invoice; rent $45; will be sold at once. Call or write H. A. SOLOMON, 1 Bennet st., cor. Cambridge st., Allston.

LODGING HOUSE, 14 rooms, rent $55, steam heat, fine furniture, house very clean, 4 beds rented. 1 Revere av. and Boulevard, Everett.

MILL CARPENTERS
APPLY GEM STAMPED STEEL CO., Everett av. and Boulevard, Everett.

WANTED
FIRST-CLASS hand shirt ironers at once; steady work. Apply CAMBRIDGE LAUNDRY, 413 Mt. Auburn st., Cambridge.

PRESS OPERATORS
GOOD PAY, permanent job. GEM STAMPED STEEL CO., Everett av. and Boulevard, Everett.

MILL CARPENTERS
APPLY GEM STAMPED STEEL CO., Everett av. and Boulevard, Everett.

Male Help—Miscellaneous.

GET READY FOR FALL and WINTER
Fur Lined Coats, Fur Collars, Flannel Shirts, Underwear, Cast Sweaters, Heavy Jackets, Rubber Lined Coats, Leather Coats, Blue Cloth Lined Coats, Fur Caps.
GREAT BIG BARGAINS NOW
UNION HAT CO.
139 Hanover St.
Don't Forget the Number. Order by Mail. Tel. Beach 1074.

FENWAY AUTO SCHOOL
CALL, write or phone for our complete guarantee course, or special instruction for 12 lessons. Tel. Back Bay 1502.
$15—DRIVING COURSE—$15
WARREN AV. AUTO SCHOOL, Garage rear, Tremont st. Tel. Beach 51653; 44 Warren av.

9 AUTO LESSONS $5
FULL AUTOMOBILE COURSE $15
6-CYL. CARS, FIVE-PASS. touring cars. Instr. Castle. Open eves. Beach 5769-R.
ENGINEERS AND FIREMEN instructed for license according to law. Steam

EDITORIAL PAGE OF THE **BOSTON AMERICAN** NOVEMBER 13, 1919 BOSTON

John J. Pershing, Soldier and Statesman

Copyright, 1919, Star Company

General John J. Pershing, Commander-in-Chief of the American Army, gave the military committees of Congress last week his opinion concerning the size of our Army and made other important recommendations.

One of those recommendations was that officers and men should receive an increase in pay in the Army. This is absolutely right. Both officers and men have not seen their pay keep pace with the increase in the cost of living.

The most important contribution which General Pershing made to the statesmanship of our military situation was his frank difference of opinion with Secretary of War Baker which he expressed to the committee concerning the size of our professional army. Secretary Baker wants to make the professional army nearly 600,000 strong. General Pershing says that it ought not to be over 300,000, with universal military training forming a great reserve army of citizen soldiers as the real bulwark of defence for the nation.

There can be no doubt in the mind of a thoughtful citizen that General Pershing and not Mr. Baker is right, provided that we are not intending to plunge into foreign intrigues and to send our soldiers into every international brawl which occurs upon six continents.

If the present administration and those governments which have formed the League of Nations propose to attempt a military domination of the world, which they declared they were fighting Germany to prevent, then Mr. Baker would be right in demanding a professional army of 600,000 men, for experience as well as reasoning makes it clear that you cannot use a citizen army for any such purpose. Men who are not professional fighters, but who fight because they believe the cause is righteous and when their country is in danger, will not consent to be swashbucklers and the tools of adventurous speculators who want foreign markets conquered by blood and iron rather than by superior industrial and commercial ability.

If the League of Nations is a second Holy Alliance, as its terms clearly indicate and as the Hearst papers have repeatedly declared it to be, then Mr. Baker's 600,000 professional soldiers will be needed, because only a professional soldier can be used for the mean purpose of exploiting weak peoples by force of arms.

General Pershing gives precisely the same reasons for a small professional army and for a large citizen army that the Hearst newspapers have given time and again.

A professional army can never be large enough to protect us against a powerful enemy.

It can only be large enough to endanger our civil liberties.

The bulwark of America against the great armed nations like Japan must be the trained young men of the nation. From every point of view they are superior to professional soldiers.

Moreover, Hearst papers have often argued, as General Pershing now argues, that the social advantage of universal military training is of inestimable value.

The draft gave us the most astonishing information concerning the condition of our people, concerning their health, their education, their methods of living and all the things that we ought to know about our people, just as a merchant knows about his stock-in-trade.

Universal military training makes us patriotic. It makes us homogeneous; it brings us together, and makes us appreciate that we have a country and that we are all fellow-citizens, that we have a common flag and a common anthem.

IT MAKES FOR DEMOCRACY.

If there were no military advantage in it, its social advantage would make it worth all it costs.

General Pershing's opinion is not only that of a military man, but of a statesman, and if this is a good example of the quality of his mind and the character of his reasoning upon public questions, the nation can well look to him for leadership in such vital matters.

Has Congress No Opinion on Kidnaping of Americans?

When a conceited caste then in control of the German government offered to permit citizens of the United States to travel safely on the sea if they would use prescribed routes and go in ships marked in a prescribed fashion, we liked the impudence so little that we took steps to depose that conceited caste from power and to clear the ocean of their menace.

But American citizens and even American officials lawfully in Mexico are kidnaped at the will of bandits, cruelly treated, compelled to pay ransom, and our government not only does not complain, but through its State Department serves notice that Americans who would venture into Mexico must accept these hazards and expect no help from Washington.

That is, one branch of our government does this—the Executive branch.

The Legislative branch has yet to declare itself.

Is it willing to ratify by silence this humiliating attitude of the Executive branch?

Or has it enough red blood to record its opinion that the time has come for that "radical change" in policy forecast by the State Department in its note of July 22 but not yet produced?

The Congress should say something on this subject declarative of the popular will.

Stars and Stripes

All things are not what they seem, and sometimes through the help of the powder rag.

Revelry and repentance begin with the same letter, and revelry always leads the procession.

They tell us not to worry and they warn us not to fret,
They say there's no occasion for hysteria;
But, although the war is ended, Yankee boys are fighting yet,
And it's growing mighty chilly in Siberia.

The League of Husbands

The Smile That Wins

By T. E. Powers

Copyright, 1919, Star Company.

I'D LIKE A POUND OF SUGAR
NO SUGAR MADAM!
SUGAR
COULD I GET A POUND OF SUGAR—MY CHILDREN ARE STARVING
NO! NO SUGAR!
SUGAR
DEAR DO YOU THINK YOU COULD GET SOME SUGAR FOR ME
I'LL TRY SWEETHEART!
COLD, THIS MORNING? GOT ANY SUGAR?
?
SUGAR
GOOD STUFF
DARLING! HOW DID YOU DO IT

Ye TOWNE GOSSIP

Registered U. S. Patent Office.

By K. C. B.

IT WAS a gray horse.
AND IT was lunch time.
AND THE horse's driver.
HAD FIXED the nose bag
AND HAD gone away.
TO GET his own lunch.
AND THE silly horse.
HAD FUSSED around.
UNTIL HIS nose.
HAD COME out of the bag.
AND HE couldn't eat.
AND HE tossed his head.
AND SPILLED the oats.
ALL OVER the street.
AND THE way he was harnessed.
HE COULDN'T reach them.
AND HE was standing there.
WITH A very sad face.
AND A little boy.
CAME AROUND the corner.
AND LOOKED at the oats.
AND HURRIED away.
AND CAME back again.
WITH A bit of shingle.
AND HAD just begun.
TO SCRAPE up the oats.
WHEN A fireman came.
FROM A fire station.
THAT WAS down the street.
AND HE looked at the oats.
AND THE sad gray horse.
AND THE little boy.
AND HE took a paper.
FROM HIS overcoat pocket.
AND SPREAD it out.
AND THEY worked together.
THE LITTLE boy.
AND THE fireman.
AND ALL the time.
THE SAD gray horse.
KEPT LOOKING at them.
AND A policeman came.
AND BY that time.
NEARLY ALL the oats.
HAD BEEN gathered together.
ON THE spread out paper.
AND THE policeman.
AND THE fireman.
AND THE little boy.
PICKED UP the oats.
IN THEIR open hands.
AND SHUFFLED the oats.
AND BLEW in their hands.
AND CLEANED the oats.
AND THEN the fireman.
HELD THE bag.
WHILE THE big policeman.
POURED IN the oats.
AND THEY strapped the bag
ON THE horse's head.
AND THE sad gray horse.
TRIED TO look grateful.
AND THREW up his head.
AND SPILLED most of the oats.
AND THREW it up again.
AND SPILLED the rest.
AND THE policeman and fireman.
WENT ON down the street.
AND THE little boy.
STOOD ALONE on the corner.
JUST LOOKING at the horse.
AND WONDERING.

I THANK YOU.

Latest Mystery of the Ocean—How Did Miss Empress Die?

HOW did Marie Empress, great-grandniece of the famous tragedian, Edmund Kean, vanish, unheard and unseen, from a crowded ocean liner? For vanish she did, leaving behind her not the slightest trace of the fate which drew her into the waves.

Marie Empress, comedienne, and favorite of the London music halls, was on her way to New York, and the vessel on which she was making the passage, the Orduna, was within a few days' sail of America. She was seen at 6 o'clock she was not in her stateroom. The next morning she was known to have disappeared. A search of the ship revealed no sign of her, nor could a person be found who had seen the young woman during the evening.

The mystery is still unsolved—probably it never will be solved. The mysterious ocean has a new enigma to puzzle men's brains. In Sunday's Boston Sunday Advertiser the story of the famous actress' disappearance, together with interesting photographs, is one of the features of the Magazine Section. Be sure to read it.

Are big hips and tight waists coming back? Lady Duff-Gordon, the famous fashion expert, fears that they are. In the next Boston Sunday Advertiser she discusses the threatened return of the "hour-glass figure," and pleads for fashions which will harmonize with and interpret woman's soul instead of making her grotesque. Every woman in Boston will want to read this interesting article and study the photographs which accompany it.

Everybody knows the beautiful paintings of Howard Chandler Christy. His girls have smiled up at us from the covers of every magazine in the country. We have all wondered where he obtained his wonderful models.

This week's Magazine Section of the Boston Sunday Advertiser offers a solution. Mr. Christy must have been employing his wife—for on the cover page there appears a portrait entitled "Mrs. Howard Chandler Christy," and the face is the same as that which we have admired hundreds of times in the past. Don't fail to see for yourself.

Letters to the Editor

League of Nations Versus Group Control

Editor Boston American:

No group of men has any moral right to strike when they know it will cause damage to life and property. They are responsible whether they are punished or not. We have law breakers among us. If we sort them out and set them apart from us and say we will not deal with them till they make good, will they be peaceable and will we be at peace with them? NO. If the peaceable nations set the peace-disturbing nations apart and say they will not treat with them until they make good, will they be peaceable and will we be at peace with them? NO. One trouble is the peace treaty was not started right, therefore it cannot be finished for the best interest of all the peaceable nations. Two to one of the men I have talked with are against the League of Nations in its present form, yet two to one of the same men are in favor of a just league. I believe all nations should have been required to join the peace treaty, without secret treaties between any nations, with a representation in proportion to the number of people in each nation, or, in other words, divide all the nations into States in proportion to the United States, of about two million people to a State, and chose one or two representatives from each State. That would destroy the Munroe Doctrine, but wouldn't that be better to have all the unpeaceable ones where the peaceable ones would know what we going on, and be best prepared to regulate those that sought to make trouble? That would be a real league of nations or a United States of the World, but then each State should have a right to say what people they would accept from other States for citizens, and there would be the same situation in other States. Then have a military force sufficient only to keep order.

BURT F. NORCROSS.
No. 18 Oak Street, Mattapan.

STRIVES TO BELITTLE PRESENT CENTURY

By Garrett P. Serviss

A correspondent asks: "Where are the great geniuses? Two decades have nearly passed, we have more colleges and more scientifically trained men than at any previous period, yet, except for great surgical operations and improvements in machinery, in this twentieth century we have not improved on the thinker of former times"—and he cites Aristotle and Plato, Roger Bacon, Newton, etc.

THIS loses sight of the general continuity of human advance, and also wrongly belittles what has been achieved in the last two or three decades. Then, too, it ignores the change of viewpoint between the days when moral and speculative philosophy almost exclusively occupied the attention of great thinkers and more recent times, during which the highest powers of the mind have been devoted to the subjection of nature's forces to the service and betterment of man's life on the earth.

Plato stood on this globe like a man in a dream, or like a wandering angel who had struck on an island in space and tried to feed its hungry inhabitants with abstractions. He was a joke to the practical men of his time, who, however, lacked his wonderful genius for expression, and so left him to color his age for posterity.

The world would never have taken a single step towards its present type of civilization under Plato's leadership. He worked in an intellectual material containing no germs of further development. Aristotle made a splendid effort to advance practical knowledge, but was hampered by lack of proper methods.

Dark Ages' Gap

Omitting occasional examples of brilliant practical genius, like that of Archimedes, the viewpoint of the leaders of thought continued almost unchanged until after mankind had crossed the gap of the "dark ages," and the first steps began to be taken by such men as Roger Bacon toward the magnificent civilization of today, whose "materiality" troubles many good souls, but which every logical observer must see has really done more to uplift mankind even spiritually than all the ages of abstract philosophy.

Roger Bacon was a light of the thirteenth century, and from his time onward the direction of human progress became more and more decidedly that which it retains in our day, while its gradient has been unceasingly rising. Great geniuses like Newton have occasionally turned it steeply upward, surmounting a great height at a single pull.

But we look far down the slope to see Newton now. He is like the projecting brow of a mighty precipice that the mountain-climber has left below him, but which seemed, before he had surmounted it and caught sight of the heights above, to buttress the blue sky and cradle the uppermost clouds. Within two or three generations after Newton his mathematics had been improved, and some of his physics amplified, corrected or cast aside. Yet he justly stands today as the typical genius of modern science, one who did more to advance it than any other single man, or, we may even say, than all other men together.

Nevertheless, as said before, we have advanced high above the level to which he attained, climbing up over his shoulders. That being manifestly so, it is a great injustice to his successors, including our own contemporaries, who have made familiar to us discoveries and inventions that would have looked to Newton's contemporaries like the work of magic—it is a great unjustice, to say that in this twentieth century "we have not improved on the thinkers of former times."

Great Geniuses

As to the question, "Where are the great geniuses?" two things may be pointed out. First, there is no regularity in the appearance of genius, whose apparitions are scattered over history like giant trees in a forest of ordinary growth; and, second, the absence of great genius does not prevent a steady advance as long as the general intelligence of men suffers no setback.

Then, too, the field of knowledge has now become so broad and its depth of cultivated soil so great, while the workers are so numerous, skillful and zealous, that a degree of ability which would have been very marked formerly now passes without particular notice.

Today

Wall Street Tiger Hunt To Pay England's Debt Chinese Bird and Beetle Lynching, and Law

—By Arthur Brisbane—

(Copyright, 1919)

Not everybody can go tiger shooting, but anybody can "play the market." Those that were speculating yesterday and the day before have not much to learn about excitement from the professional tiger hunter. To have a drop of 68 points spring at you from the ticker is as exciting as to have a striped, well-camouflaged beast leap out from the jungle.

The tiger hunter, sitting in a "howdah" on the back of a tall elephant, is safer than the Wall Streeter perched on the top of a small bank account.

Newspapers tell that some men, recently speculating, have killed themselves. The newspaper line is, "Financial Reverses." Why will men endure cancer, divorce, disgrace, rheumatism, Riggs disease, indigestion, family troubles and still cling to life, but when he loses money blows out his brains?

The answer is that ordinary troubles have been endured for thousands of years, men are hardened to them. But financial worry is new, and the brain does not stand it.

Don't envy the man who is making money in the stock market. To watch a ticker with a banker on your right, a broker on your left, and the chasm in front of you, is worse than being chained in the galleys, more uncertain and much more unsafe.

The Statist, a solemn British financial publication, has a scheme to pay off the debt of England.

The interest on that debt, five hundred million pounds, hangs like a millstone around the nation's neck. The scheme is to make the Church of England, to which the King belongs, sell its property and pay the debt. The church property includes Westminster Abbey, and it is actually suggested that the Abbey be put up at auction and sold to the highest bidder, with all the interesting graves in it.

This would not be entirely new, for in days when Queen Elizabeth was a little girl, before her mother, poor Anne Boleyn, was beheaded, her father, Henry VIII, of the many wives, easily persuaded himself to confiscate the property of the Catholic monasteries, whose enormous wealth went to the crown.

The prosperity of the Church of England is based largely on Henry's decision to be head of the church as well as of the kingdom. If now Church of England property should be used to pay the kingdom's debts, that would be carrying on the policy of the forceful Henry.

A piece of news from the Agricultural Department will interest China. In New Jersey the Japanese beetle has been destroying crops. American birds did not like the beetle, would not eat it. The Agricultural Department discovers that the Chinese pheasant will eat all the Japanese beetles he can get, and that beetle problem seems to be solved.

In China, where the Japanese beetle is devouring the Chinese bird, this will be interesting news, and stimulate the hope that America will come over to prevent the Japanese beetle finishing the Chinese bird.

Silver having crossed the magic 16 to 1 line, a silver dollar is actually worth more than a gold dollar. It would pay to take the new silver coins, melt them and sell the silver.

In France, where the value of a franc is cut in half by exchange rates, silver coins are rapidly disappearing into the melting pot, and the only change is the copper sou or doubla sou.

A judge in Helena, Ark., sentences to death eleven negroes convicted of murder in the first degree in a recent outbreak. At about the same time, a mob at Little Rock, Arkansas, takes from officers and burns alive a negro accused of killing a sheriff. The one lynching does much to weaken respect for law, as shown in the eleven convictions.

Law is the one thing that the lawless fear. When the public begins lynching, pushing law aside, lawlessness becomes the fashion and the public suffers.

This country could learn much about law enforcement from England. There, the murderer is always hanged, there is no doubt about it, if he be proved guilty. Murders are few, compared with our country, and lynchings practically unknown.